The Bulletin

of the

American Hospital Association

Received
Mayo Clinic Library
OCT 27 1934

PRESIDENT-ELECT
DR. ROBIN C. BUERKI
Superintendent, Wisconsin General Hospital

October-November • 1934
Volume 8 Number 10-11

The Association's President-elect

The President-elect of the American Hospital Association, Dr. Robin C. Buerki, is one of the best known administrators in the hospital field on this continent. He has been identified with progressive thought in hospital administration for many years. Dr. Buerki is superintendent of Wisconsin General Hospital and the Wisconsin Orthopedic Hospital for Children at Madison, Wisconsin. These are the teaching hospitals for the school of medicine of the University of Wisconsin.

Dr. Buerki received his Bachelor's degree from the University of Wisconsin and the degree of Doctor of Medicine from the college of medicine of the University of Pennsylvania. He has served as resident and chief resident at the Hospital of the University of Pennsylvania. During the war he was a member of the staff of Base Hospital No. 11, specializing in head surgery.

In 1923 the Regents of the University of Wisconsin appointed him superintendent of the State of Wisconsin General Hospital, which was at that time in process of construction, and since that year he has been prominent in the development of the extensive program both in construction and in operation for the hospitals of the University of Wisconsin.

He has long been prominent in the affairs of the American Hospital Association, has been chairman of several of its sections and chairman and member of some of the more important committees of the Association. He is at present a member of the Council on Community Relations and Administrative Practice, and is chairman of its Division on Hospital Medical Practice. Since 1930 he has been president of the Wisconsin Hospital Association. He was largely instrumental in having Wisconsin join with Illinois and Indiana in the formation of the Tri-State Hospital Association.

Dr. Buerki's experience and qualifications, his recognized ability as a hospital administrator, and his pleasing personality, all identify him as a leader in the hospital field and insure for him and the Association a very successful year as President-elect.

The Joint Committee of the National Hospital Associations

THE Joint Committee of the National Hospital Associations was in conference at the Philadelphia convention. Plans for the work of the Joint Committee were outlined and decided upon. The valuable services which the committee rendered hospitals during the past year, together with the new problems that are confronting the hospital field, particularly during the next session of Congress, make it imperative that the work of this committee be continued at least for another year.

In order that the Joint Committee may have authoritative data to present to the national Administration, as well as to state and local administrative bodies, it has prepared a questionnaire which will be sent to the various hospitals through designated state hospital organizations, where such organizations exist, and direct from the headquarters of the American Hospital Association to hospitals in those states which have no state organizations. This questionnaire is simple in form, requiring very little effort to answer and return, and the information given in the replies will be tabulated by the Joint Committee and used in presenting its claims for consideration for hospitals in any future legislation and in the formulation of regulations under existing legislation.

Among the large tasks which confront the Joint Committee in its efforts this year are listed the following:

1. Remuneration for hospitals for the care given indigent patients on Federal and state relief rolls.

2. Favorable rulings under the existing code governing the soft and hard coal and fuel industries, the milk code, and other codes governing industries coming within the purview of Administrative Orders X-4 and X-8.

3. The exemption of hospitals from processing and other similar taxes.

4. The reduction of duties on imports of supplies and equipment purchased by hospitals.

5. The co-operation of Federal and state relief organizations in the remuneration of hospitals for the cost of hospital care for the indigent.

These are only a few of the many problems that are coming up and which mean many hundreds of thousands of dollars in actual disbursements to the hospital.

The Joint Committee particularly requests that the questionnaire that is being mailed to the hospitals be promptly accomplished and returned to the committee. Without the information which this questionnaire

asks for, the Joint Committee will be vastly handicapped in the presentation of its request for favorable action by those in authority in both Federal and state governments. With the co-operation of the hospitals in this work, the committee feels that a measurable amount of success will attend its efforts.

For the information of the hospital field, we are publishing herewith a statement of the receipts from the contributions of the hospitals for the work of the Joint Committee in 1933 and 1934:

Special Fund—Washington Representative

Total amount received as contributions to Fund from 925 hospitals		$5,549.50
Expenditures		
Salary, representative—Mr. George A. Collins	$2,500.00	
Travel and incidental expense		
Meeting Committee in Washington, January, 1934	711.33	
Meeting Committee in Washington, March, 1934	889.77	
Special trip to Washington, Dr. Faxon and Dr. Smith	69.57	
Printing	405.16	
Postage	505.23	
Supplies, stationery, etc.	176.50	
Telephone and telegrams	66.66	
Exchange and tax on checks	39.65	
		$5,363.87
Cash balance, First National Bank, Sept. 1, 1934		$ 185.63

An additional amount will be required for the work of the committee through contributions from the various hospitals for the work of 1935. There will be sent to each hospital a request for a contribution in such amount, from $5 up, as they feel justified in contributing for the support of the work of the Joint Committee during the coming year. The amount asked for from each hospital is small, easily within the means of every institution to contribute, and a generous response to this request for funds will enable the committee to prosecute its work vigorously and, we confidently hope, successfully.

The Philadelphia Convention

THE 36th annual convention of the American Hospital Association, held in Philadelphia, will go into history as one of the best which the Association has ever held. From the standpoint of attendance it was the second largest in the history of the Association, being surpassed in this respect only by the Atlantic City convention of 1929, when the International Hospital Congress were the guests of the American Hospital Association.

The program had an especial appeal to all who are interested in hospital administration, particularly members of the boards of trustees of our hospitals, and the Tuesday evening session of the Trustees' Section was the best session that this Section has ever held. More constructive thought and sound counsel were presented for the guidance of the hospital field at this session than at any previous meeting of the Trustees' Section.

Philadelphia was an ideal host city. Everything possible was done for the convenience and pleasure of the delegates by Philadelphia and its citizens. Every detail was promptly looked after by those in charge of the local arrangements. The convention hall authorities and the manager of the Convention Bureau were particularly co-operative.

The success of the convention was due in no small degree to the work of the Local Arrangements Committee under the chairmanship of Mr. John M. Smith, superintendent of Hahnemann Hospital, and his associates on the committee. Mr. Smith, one of the best known and best loved of hospital administrators, had organized this committee so that it functioned with the greatest efficiency at all times. In his work in arranging for the convention he was ably assisted by Dr. Joseph Doane, Dr. Donald Smelzer, Mr. John Hatfield, Mr. Lewis N. Clark, Mr. Melvin L. Sutley, and Mr. H. S. Mehring, and their associates. Mr. Charles A. Gill, president of the Pennsylvania Hospital Association, worked with the Local Arrangements Committee in perfecting the arrangements for the convention.

The annual banquet and ball, held at the Benjamin Franklin Hotel, was superbly arranged. The musical selections rendered during the evening were particularly appreciated. The banquet addresses by Hon. Franklin Spencer Edmonds and Rabbi William H. Fineshriber were both instructive and inspiring.

Every session of the convention was well attended, the delegates show-

ing an unusual interest in the proceedings and participating in the discussions presented. Attendance at all the sessions was noticeably large.

The sessions of the American Protestant Hospital Association, the American Occupational Therapy Association, the American Association of Medical Social Workers, and the National Association of Nurse Anesthetists were most successful and were particularly well attended.

The exhibits, both commercial and educational, were very extensive and possessed unusual interest for the delegates.

More than 3,200 hospital people were registered at this convention, representing 1,200 hospitals in the United States and Canada, in addition to delegates representing hospitals in Australia, Panama, England, the Philippine Islands, Puerto Rico, and South Africa. A list of the delegates who registered at the convention is incorporated in this issue of THE BULLETIN.

Walter Burns Saunders Memorial Medal

ALL recommendations for candidates for the 1935 Walter Burns Saunders Memorial Medal should be on file at the national headquarters of the American Nurses' Association, 50 West 50th Street, New York, N. Y., by December 31 of this year.

This medal is given for "Distinguished service in the cause of nursing." Rules governing the eligibility of candidates and the award may be obtained from Headquarters by nurses desiring to recommend a candidate for this honor.

The 1934 Medal was awarded to Miss Annabella McCrae, R.N., Massachusetts General Hospital, Boston, Mass., in Washington, D. C., at the time of the Twenty-ninth Convention of the American Nurses' Association, held in April, 1934.

VOL. 8. THE BULLETIN OF THE AMERICAN HOSPITAL ASSOCIATION No. 10–11
Editor, BERT W. CALDWELL, M.D., *Executive Secretary.*
Executive, Editorial, and Business Offices, AMERICAN HOSPITAL ASSOCIATION, 18 East Division St., Chicago, Ill.
Published Monthly at 210 S. Desplaines St., Chicago, Ill.
Entered as second class matter March 19, 1930, at post office at Chicago, Illinois, under the Act of March 3, 1879.
Subscription rate, $2.00 a year. (*Foreign postage extra.*)

A Nuisance Charge

THE code for the oxyacetylene industry, which sells oxygen and gas anesthetics to hospitals in metal cylinders, imposes a tax of 2 cents per day rental for each cylinder kept by the hospital for over thirty days.

This code was exempted under Administrative Order X-4 so far as it applied to hospitals, but a stay of the order was granted the oxyacetylene industry on September 21, 1934, and the code with this tax was put into effect.

While in a great many instances hospitals are able to return and do return cylinders within the thirty-day period, there are many hospitals remote from the source of supply which find it impractical if not impossible to do this. The number of these hospitals, as compared with the hospitals which are able to return the empty tanks within the prescribed limit, is proportionately not large, but the added burden of a 2 cents per day charge, while not meaning a great deal to any single hospital, would in the aggregate mean a great deal of money. The charge is unnecessary and unjust.

Granting that the gas manufacturers have large amounts invested in the cylinder containers, such investment was made as a part of the equipment for carrying on their extensive business and became a part of the capital cost of their respective companies. A charge of this sort, imposed upon hospitals, is a tax upon the charity which these hospitals render the deserving poor of their communities, and it affects every hospital in this country, with the exception of those tax-supported institutions not coming under the provisions of industrial codes.

The graceful thing for the oxyacetylene industry to do under the circumstances would be to ask the Government to exempt hospitals from this charge. The Joint Committee will certainly take this matter up vigorously and promptly on behalf of the hospitals and will protest the imposition of this nuisance charge on hospitals.

Association Notes

The Indiana Hospital Association held its regular meeting at the Lincoln Hotel in Indianapolis on October 8.

The feature of this meeting was the Governor's luncheon, which was addressed by Governor Paul V. McNutt, of Indiana.

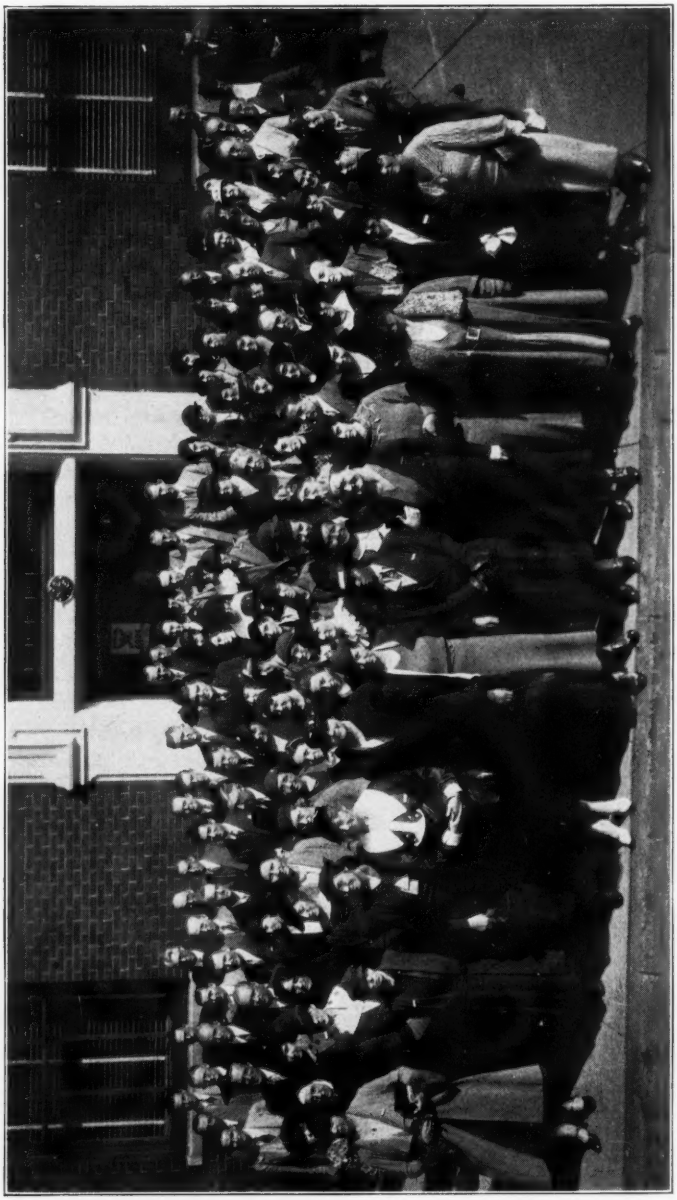

1934 INSTITUTE FOR HOSPITAL ADMINISTRATORS

The 1934 Institute for Hospital Administrators

FOR the second year the American Hospital Association, in co-operation with the University of Chicago and the Chicago Hospital Association, conducted the Institute for Hospital Administrators. This second Institute had an attendance of 150, coming from all over the United States and Canada. The committee in charge of the Institute had arranged a course of instruction that was particularly meritorious. Both the lectures and round table sessions dealt with the intimate, every-day, practical problems of hospital administration. It was particularly gratifying to note that those who registered were earnest in following the course of instruction outlined and regular in attendance at every session.

As an educational feature it has taken its proper place in the development of efficient hospital administrators, and will be continued from year to year as a part of the permanent program of the American Hospital Association.

The Institute as now constituted is a practical and successful development of the educational program of the American Hospital Association. The results which it has obtained in interesting over 300 registrants in the two years it has been operated constitute a substantial contribution to the training of competent hospital administrators on this continent. It was organized and has been conducted for the purpose of affording hospital administrators an opportunity to study and be instructed in the best and accepted methods of hospital administration.

The American Hospital Association is greatly indebted to the school of business of the University of Chicago for its co-operation in and its contribution to the course of study of the Institute. The members of the faculty of the school of business have very generously given of their time to lecture to the students, and the University of Chicago itself has provided lecture rooms and dormitories for the students' accommodation.

The charge for attending this course is only a nominal charge—just enough to meet the necessary disbursements of conducting the Institute and arranging for a competent faculty.

The committee on the Institute is already reviewing the work of this year's Institute and arranging plans for next year.

New York Hospitals Victimized

A young man calling himself Dr. Peter Warren at one time and Dr. Bradley at another has applied for residency in several hospitals in New York. After introduction to the house and visiting staffs he ingratiates himself in their favor and ends by victimizing those members of the staff who repose confidence in him and lend him sums of money.

This man, whoever he may be, speaks with a southern accent, is thoroughly familiar with the customs and habits of the South, especially the New Orleans area, apparently has some medical education, and affects an intimate acquaintance with people who are known to his victims.

It is altogether probable that he may appear in other states. In the event that he does so, he should be identified and apprehended, as he is wanted by the police department of New York City.

Coming Meetings

American Dietetic Association, Washington, D. C., October 15-18.
American College of Surgeons, Boston, October 15-19.
Association of Record Librarians of North America, Boston, October 15-19.
Ontario Hospital Association, Toronto, October 24-26.
Colorado Hospital Association, Denver, October 25-26.
Kansas Hospital Association, Newton, October 27.
Southern Medical Association, San Antonio, November 13-16.
Iowa Hospital Association, Iowa City, April 29-30.

Building Program in Hagerstown Under Way

The Board of Trustees of the Washington County Hospital in Hagerstown, Md., has awarded the general contract for the construction of a new pavilion, the remodeling of the old building, and the modernization of an existing structure for the use of the Public Health officials.

The architects for the new buildings are Buckler and Fenhagen, of Baltimore, and A. J. Klinkhart, of Hagerstown; the consultant, Charles F. Neergaard, New York. Work has been started.

Committees of the American Hospital Association, 1934-35

PRESIDENT JOLLY has appointed the following committees to serve during his presidential year:

JOINT COMMITTEE, AMERICAN HOSPITAL ASSOCIATION

Robert Jolly, Pres. American Hospital Assn., Memorial Hospital, Houston, Texas.
Nathaniel W. Faxon, M.D., Strong Memorial Hospital, Rochester, N. Y.
Frederic A. Washburn, M.D., Commissioner of Institutions, Boston, Mass.
Rev. Maurice F. Griffin, 13824 Euclid Ave., Cleveland, Ohio.
Winford H. Smith, M.D., Johns Hopkins Hospital, Baltimore, Md.
Richard P. Borden, Union Hospital, Fall River, Mass.
Guy J. Clark, Cleveland Hospital Council, Cleveland, Ohio.
F. O. Bates, Roper Hospital, Charleston, S. C.
A. J. Lomas, M.D., University Hospital, Baltimore, Md.

COUNCIL ON COMMUNITY RELATIONS AND ADMINISTRATIVE PRACTICE—1935

S. S. Goldwater, M.D., *Chairman*, Commissioner of Hospitals, New York, N. Y.
Michael M. Davis, Ph.D., *Acting Chairman*, Dir. Medical Services, Julius Rosenwald Fund, Chicago, Illinois.

For one-year term:
- G. Harvey Agnew, M.D., Dept. of Hospital Service, Canadian Medical Association, Toronto, Ontario.
- Basil C. MacLean, M.D., Touro Infirmary, New Orleans, La.
- Winford H. Smith, M.D., Johns Hopkins Hospital, Baltimore, Md.

For two-year term:
- R. C. Buerki, M.D., Wisconsin General Hospital, Madison, Wis.
- Mrs. Mary Hicks Bachmeyer, Chicago, Ill.
- C. W. Munger, M.D., Grasslands Hospital, Valhalla, N. Y.

For three-year term:
- S. S. Goldwater, M.D., 1212 Fifth Avenue, New York, N. Y.
- Rev. Maurice F. Griffin, 13824 Euclid Ave., Cleveland, Ohio.
- W. S. Rankin, M.D., Duke Endowment, Charlotte, N. C.

For four-year term:
- Joseph C. Doane, M.D., Jewish Hospital, Philadelphia, Pa.
- Robert E. Neff, University Hospital, Iowa City, Iowa.
- Frederic A. Washburn, M.D., Commissioner of Institutions, Boston, Mass.

CONSTITUTION AND RULES

Richard P. Borden, *Chairman*, Union Hospital, Fall River, Mass.
John M. Peters, M.D., Rhode Island Hospital, Providence, R. I.
Frederic A. Washburn, M.D., Massachusetts General Hosp., Boston, Mass.

RESOLUTIONS

William H. Walsh, M.D., *Chairman*, 612 N. Michigan Ave., Chicago, Ill.
Henry A. Rowland, Riverdale Isolation Hospital, Toronto, Canada.
B. W. Black, M.D., Highland Hospital, Oakland, Calif.

LEGISLATIVE REFERENCE

A. M. Calvin, *Chairman,* Midway & Mounds Park Hospitals, St. Paul, Minn.
Bryce Twitty, Baylor Hospital, Dallas, Texas.
Guy J. Clark, Cleveland Hospital Council, Cleveland, Ohio.

NOMINATING

W. L. Babcock, M.D., *Chairman,* Grace Hospital, Detroit, Mich. (1935)
Frank J. Walter, St. Luke's Hosp., Denver, Colo. (1936)
Lewis A. Sexton, M.D., Hartford Hospital, Hartford, Conn. (1937)
Jessie J. Turnbull, Elizabeth Steel Magee Hospital, Pittsburgh, Pa. (1938)
Lucius R. Wilson, M.D., John Sealy Hospital, Galveston, Tex. (1939)

MEMBERSHIP

Asa S. Bacon, *Chairman,* Presbyterian Hospital, Chicago, Ill.
T. A. Devan, M.D., Eastern Maine General, Bangor, Me.
C. S. Lentz, M.D., Univ. of Virginia Hospital, Charlottesville, Va.
Louis H. Burlingham, M.D., Barnes Hospital, St. Louis, Mo.
Geo. Sheats, Baptist Memorial Hospital, Memphis, Tenn.
C. J. Cummings, Tacoma General Hosp., Tacoma, Wash.
Ethel Johns, *The Canadian Nurse,* Montreal, P. Q.
Fraser D. Mooney, M.D., Buffalo General Hospital, Buffalo, N. Y.
Malcolm T. Mac Eachern, M.D., Amer. College of Surgeons, Chicago, Ill.
Robert E. Neff, State Univ. of Iowa Hosp., Iowa City, Iowa.
Geo. O'Hanlon, M.D., Jersey City Hosp., Jersey City, N. J.
Arthur Vidrine, M.D., Charity Hospital, New Orleans, La.
R. J. Alexander, M.D., Salt Lake General Hosp., Salt Lake City, Utah.
Ralph B. Seem, M.D., Stanford Univ. Hospital, San Francisco, Calif.
Lorne C. Gilday, M.D., Western Div. Montreal General Hospital, Montreal, P. Q.

OUT-PATIENT COMMITTEE

Frederick MacCurdy, M.D., *Chairman,* Vanderbilt Clinic, New York City (2 years).
Eugene Walker, M.D., Springfield Hospital, Springfield, Mass. (2 years).
Herman Smith, M.D., Michael Reese Hosp., Chicago, Ill. (1 year).
J. Stanley Turk, Ohio Valley General Hospital, Wheeling, W. Va. (1 year).
Ray Amberg, Students Health Service, Univ. of Minn., Minneapolis, Minn. (3 years).
J. B. Franklin, Grady Hospital, Atlanta, Ga. (3 years).

NATIONAL HOSPITAL DAY

A. G. Hahn, *Chairman,* Protestant Deaconess Hospital, Evansville, Ind.
Mrs. A. G. Hahn, Protestant Deaconess Hospital, Evansville, Ind.
Rev. E. F. Garesché, Catholic Medical Mission Board, New York City.
Matthew O. Foley, *Hospital Management,* Chicago, Ill.
Mrs. Leonora Warner, Glendale Sanitarium, Glendale, Calif.
Joseph A. Morrow, M.D., Bergen County Hospital, Ridgewood, N. J.
Alden B. Mills, *Modern Hospital,* Chicago, Ill.
Mrs. Jewell W. Thrasher, Frazier Ellis Hospital, Dothan, Ala.

Veronica Miller, Henrotin Hospital, Chicago, Ill.
Walter G. Christie, Presbyterian Hospital, Denver, Colo.
M. R. Kneifl, Catholic Hospital Assn., St. Louis, Mo.
Mrs. A. J. McMaster, Moncton Hospital, Moncton, N. B.
Agnes O'Roke, R.N., Kosair Crippled Children Hospital, Louisville, Ky.
Mary M. Roberts, *Amer. Journal of Nursing*, New York City.
Frank C. English, D.D., Amer. Protestant Hosp. Assn., Cincinnati, Ohio.

CLINICAL RECORDS

Mrs. Maurine Wilson, *Chairman*, Ravenswood Hospital, Chicago, Ill.
Walter E. List, M.D., Jewish Hospital, Cincinnati, Ohio.
W. D. Cutter, M.D., Amer. Medical Assn., Chicago, Ill.
S. Marx White, M.D., Amer. College of Physicians, Minneapolis, Minn.
T. R. Ponton, M.D., Amer. College of Surgeons, Chicago, Ill.
Dorothy Gilmon, Kings County Hospital, Seattle, Wash.

PUBLIC HEALTH RELATIONS

W. S. Rankin, M.D., *Chairman*, Duke Endowment, Charlotte, S. C.
Hugh S. Cumming, M.D., Surgeon-General, Public Health Service, Washington, D. C.
Geo. H. Bigelow, M.D., Mass. General Hosp., Boston, Mass.
John H. Olsen, Richmond Mem. Hosp., Prince Bay, N. Y.
Harley A. Haynes, M.D., Univ. Hosp., Ann Arbor, Mich.
Jacob H. Trayner, Latter Day Saints Hospital, Idaho Falls, Idaho.
Edna L. Foley, R. N., Visiting Nurses Assn., Chicago, Ill.
John T. Beavers, M.D., Riverside Hospital, Newport News, Va.
Leonard Shaw, City Hospital, Saskatoon, Sask.
J. Moss Beeler, M.D., Spartanburg General Hospital, Spartanburg, S. C.

PUBLIC EDUCATION

Allen Craig, M.D., *Chairman*, Charlotte Hungerford Hospital, Torrington, Conn.
J. V. Buck, St. Luke's Hospital, Spokane, Wash.
Malcolm T. MacEachern, M.D., Amer. College of Surgeons, Chicago, Ill.
C. C. Jarrell, D.D., Amer. Protestant Hosp. Assn., Atlanta, Ga.
Ellard L. Slack, Samuel Merritt Hospital, Oakland, Calif.
Homer F. Sanger, American Medical Assn., Chicago, Ill.
M. H. Eichenlaub, Western Pennsylvania Hosp., Pittsburgh, Pa.
Rev. Alphonse Schwitalla, Catholic Hospital Assn., St. Louis, Mo.
Louis J. Bristow, Southern Baptist Hospital, New Orleans, La.
L. C. Austin, Mt. Sinai Hospital, Milwaukee, Wis.
Michael M. Davis, Ph.D., Julius Rosenwald Fund, Chicago, Ill.
Mary Roberts, *Amer. Journal of Nursing*, New York City.
O. F. Ball, M.D., *The Modern Hospital*, Chicago, Ill.
Ethel Johns, *The Canadian Nurse*, Montreal, P. Q.
Mrs. Meta Pennock Newman, *Trained Nurse and Hospital Review*, New York City.
Matthew O. Foley, *Hospital Management*, Chicago, Ill.
Lola M. Armstrong, *Western Hospital Review*, Los Angeles, Calif.
R. L. Loy, Jr., Okla. City General Hosp., Oklahoma City, Okla.

HOSPITAL PLANNING AND EQUIPMENT

Chas. F. Neergaard, *Chairman,* 512 Fifth Ave., New York City
Mabel O. Hestsgaard, St. Luke's Hospital, Fargo, N. D.
Geo. A. MacIver, M.D., City Hospital, Worcester, Mass.
D. M. Morrill, M.D., Blodgett Memorial Hosp., Grand Rapids, Mich.
A. J. Swanson, Toronto Western Hosp., Toronto, Ont.

SIMPLIFICATION AND STANDARDIZATION OF HOSPITAL FURNISHINGS, SUPPLIES, AND EQUIPMENT

John M. Smith, *Chairman,* Hahnemann Hospital, Philadelphia, Pa.
Chas. A. Wordell, St. Luke's Hospital, Chicago, Ill.
A. K. Haywood, M.D., Vancouver General Hospital, Vancouver, B. C.
Roy Watson, Kahler Corporation, Rochester, Minn.
Cora E. Gould, Ph.G., Orange Memorial Hospital, Orange, N. J.

WORKMEN'S COMPENSATION AND LIABILITY INSURANCE

F. Stanley Howe, *Chairman,* Orange Memorial Hospital, Orange, N. J.
John E. Ransom, Johns Hopkins Hospital, Baltimore, Md.
Lee C. Gammill, Baptist State Hospital, Little Rock, Ark.
Charles H. Sprague, M.D., Broadlawns Hospital, Des Moines, Iowa.
Melvin L. Sutley, Delaware County Hosp., Drexel Hill, Pa.
J. Rollin French, M.D., Golden State Hosp., Los Angeles, Calif.

AUTOPSIES

Josiah J. Moore, M.D., *Chairman,* Director, National Pathological Laboratories, Chicago, Ill.
J. R. Smiley, St. Luke's Hospital, Kansas City, Mo.
Sister M. Patricia, St. Mary's Hospital, Duluth, Minn.
T. E. Swartz, M.D., Alameda County Hospital, Oakland, Calif.
J. C. MacKenzie, M.D., Montreal General Hospital, Montreal, P. Q.

HOSPITAL INCOME AND BED OCCUPANCY

J. Rollin French, M.D., *Chairman,* Golden State Hospital, Los Angeles, Calif.
Willis G. Nealley, M.D., Brooklyn Hosp., Brooklyn, N. Y.
C. Rufus Rorem, Ph.D., Julius Rosenwald Fund, Chicago, Ill.
J. G. Fraidenburg, Hermann Hosp., Houston, Texas.
J. Dewey Lutes, Ravenswood Hospital, Chicago, Ill.
Joseph B. Howland, M.D., Peter Bent Brigham Hosp., Boston, Mass.

NOMENCLATURE IN UNIFORM STAFF ORGANIZATION

Boris Fingerhood, *Chairman,* Israel Zion Hosp., Brooklyn, N. Y.
Alec N. Thomson, M.D., Medical Society of County of Kings, Brooklyn, N. Y.
Leslie H. Wright, M.D., Genesee Hosp., Rochester, N. Y.

PHYSICAL THERAPY

John D. McLean, M. D., *Chairman*, Rush Hospital, Philadelphia, Pa.
John S. Coulter, M.D., Physiotherapy Dept., Northwestern Univ., Chicago, Ill.
T. Dwight Sloan, M.D., N. Y. Post-Graduate Med. School and Hospital, New York City
W. R. Chenoweth, Royal Victoria Hosp., Montreal, P. Q.
Frank H. Krusen, M.D., Temple Univ., Philadelphia, Pa.

AIR CONDITIONING

C. W. Munger, M.D., *Chairman*, Grasslands Hospital, Valhalla, N. Y.
Chas. F. Neergaard, 512 Fifth Ave., New York City
Lucius R. Wilson, M. D., John Sealy Hospital, Galveston, Tex.
Perry W. Swern, 19 S. LaSalle St., Chicago, Ill.

HOSPITAL LIBRARIES

Perrie Jones, *Chairman*, Dept. of Public Institutions, St. Paul, Minn.
Elizabeth W. Reed, Massachusetts General, Boston, Mass.
Mrs. Alice Peck Curtis, Strong Memorial Hospital, Rochester, N. Y.
Harry D. Clough, M.D., Rochester General, Rochester, N. Y.
Robt. E. Neff, State University of Iowa Hosp., Iowa City, Iowa.
B. W. Stewart, Youngstown Hospital, Youngstown, Ohio
M. S. Henderson, M.D., Mayo Clinic, Rochester, Minn.

COMMITTEE TO STUDY METHODS OF PROTECTING VOLUNTARY HOSPITALS FROM UNFAIR COMPETITION

B. W. Black, M.D., *Chairman*, Alameda County Hospital, Oakland, Calif.
Carolyn Davis, Good Samaritan Hosp., Portland, Ore.
Ralph B. Seem, M.D., Stanford Univ. Hosp., San Francisco, Calif.
Howard Johnson, M.D., St. Luke's Hosp., San Francisco, Calif.
C. J. Cummings, Tacoma General Hosp., Tacoma, Wash.

ARRANGEMENTS FOR THE INSTITUTE FOR HOSPITAL ADMINISTRATORS

Michael M. Davis, Ph.D., *Chairman*, Julius Rosenwald Fund, Chicago, Ill.
L. C. Vonder Heidt, West Suburban Hosp., Oak Park, Ill.
John C. Dinsmore, Univ. of Chicago Clinics, Chicago, Ill.
Asa S. Bacon, Presbyterian Hospital, Chicago, Ill.
Malcolm T. MacEachern, M. D., Amer. College of Surgeons, Chicago, Ill.
William H. Walsh, M.D., 612 N. Michigan, Chicago, Ill.
Bert W. Caldwell, M.D., Amer. Hospital Ass'n, Chicago, Ill.

COMMITTEE ON STATISTICS OF THE AMERICAN HOSPITAL ASSOCIATION TO WORK WITH COMMITTEE ON INSTITUTIONAL STATISTICS OF AMERICAN STATISTICAL ASSOCIATION

George O'Hanlon, M.D., *Chairman*, Jersey City Hosp., Jersey City, N. J.
F. M. Bluestone, M.D., Montefiore Hosp., New York City
A. J. Shoneke, New Rochelle Hosp., New Rochelle, N. Y.

Official Registration of Delegates

at the

Thirty-Sixth Annual Convention

American Hospital Association

The following list contains only the names of delegates and representatives of hospitals attending who registered as representing their respective hospitals, or as members of the American Hospital Association. Guests of the Association attending the convention are not included in the registration list.

The total registration was 3,529, representing 1,062 institutions, distributed through 45 states, 7 provinces of Canada, and Australia, England, Panama, the Philippine Islands, Puerto Rico, and South Africa.

DELEGATES REGISTERED

ALABAMA

(4 delegates)

Birmingham

Bell, Fannie R., St. Vincent's Hosp.
MacLean, Helen, Norwood Hospital
Sibley, Clyde L., Birmingham Baptist Hospital

Gadsden

Edward, Sister Mary, Holy Name of Jesus Hospital

ARIZONA

(2 delegates)

Phoenix

Sexson, J. O., Good Samaritan Hosp.
Sexson, Mrs. J. O., Good Samaritan Hospital

ARKANSAS

(5 delegates)

Fort Smith

Atwood, Eva, Sparks Mem. Hosp.
Wagner, Ruth, Sparks Mem. Hosp.

Hot Springs

Kaplan, Regina H., Leo N. Levi Memorial Hospital

Little Rock

Maness, M. D., Baptist State Hosp.
Marberry, Eunice, Trinity Hospital

CALIFORNIA

(12 delegates)

Glendale

Trott, L. D., M.D., Glendale Sanitarium & Hospital

Los Angeles

French, J. Rollin, M.D., Golden State Hospital
Heerman, R. E., California Hospital
Olson, G. W., Los Angeles County General Hospital

North Hollywood

Wilkes, B. A., M.D., member A.H.A.

Oakland

Slack, Ellard L., Samuel Merritt Hospital
Wood, George U., Peralta Hospital

Palo Alto

Robinson, Zella E., Veterans Adm. Facility

Riverside

Vogler, Anna K., Riverside Community Hospital

Sacramento

McCoppin, Margaret, Sutter Hosp.

San Francisco

Folendorf, Mrs. Gertrude R., Shriners' Hospital for Crippled Children
Seem, Ralph B., M.D., Stanford University Hospitals

COLORADO

(12 delegates)

Colorado Springs

Hanner, G. M., Beth-El Gen. Hosp.
Mary, Sister, Glockner Sanatorium & Hospital
Nielsen, Laura M., Half Way House

Denver

Almy, Helen J., Colorado Gen. Hosp.
Christie, W. G., Presbyterian Hosp.
McNary, William, Colo. Gen. Hosp.
Mulroy, John R., diocesan dir., Catholic hospitals
Seerie, Edward, Presbyterian Hosp.
Walter, Frank J., St. Luke's Hosp.
Witham, Robert B., Children's Hosp.
Witham, Mrs. Robert B., Children's Hospital

Pueblo

Black, H. A., M.D., Parkview Hosp.

CONNECTICUT

(38 delegates)

Bridgeport

Bartine, O. H., Bridgeport Hospital
Brewer, Esther D., occup. ther.
Michaels, Alice M., Hillside Home & Hospital
Whitaker, Helen, Bridgeport Hosp.

Danbury

Griffin, Anna M., Danbury Hospital

Greenwich

Loase, Fred J., Greenwich Hospital

Hartford

Alexander, Vesta, Hartford Hospital
Cleland, Mrs. Alice C., Mt. Sinai Hospital
Mellamed, Mollie E., Mt. Sinai Hosp.
Miel, Marion, Hartford Dispensary
Smyser, A. Pauline, Mt. Sinai Hosp.

Manchester

Aldrich, Mrs. Jane J., Manchester Memorial Hospital
Hutchinson, Doris I., Manchester Memorial Hospital

Meriden

McIntyre, M. Ellen, Meriden Hosp.

Middletown

Leak, R. L., M.D., Conn. State Hosp.
West, Frances P., Middlesex Hosp.

New Britain

Reeks, T. E., M.D., New Britain General Hospital
Traner, Maud E., New Britain General Hospital

New Haven

Bradley, Margaret, New Haven Hosp.
Buck, A. W., New Haven Hospital
Davidson, Sidney G., Grace Hospital
Davidson, Mrs. Sidney G., Grace Hospital
Hunt, Alice M., New Haven Hosp.
Rice, Elizabeth, New Haven Hosp
Smotts, Laura S., Grace Hospital

New London

Prindiville, K. M., Lawrence & Mem. Hospitals

Norwalk

Brough, Robert N., Norwalk General Hospital

Norwich

Abbott, Lucy B., William W. Backus Hospital

Old Greenwich

Howard, John R., Jr., member A.H.A.

Sharon

Hansen, Louise C., Sharon Hospital
Knibloe, Florence F., Sharon Hosp.

Southport

Truslow, Ann, occup. ther.

Stafford Springs

Bigney, Henrietta L., Cyril and Julia C. Johnson Memorial Hospital

Stamford

Sauer, George F., Stamford Hospital

Torrington

Craig, Allan, M.D., Charlotte Hungerford Hospital

Waterbury

Mason, B. Henry, M.D., Waterbury Hospital
Mason, Mrs. B. Henry, Waterbury Hospital
Ohlson, Agnes K., Waterbury Hosp.

DELAWARE

(33 delegates)

Farnhurst

Clawes, Ferguson, Delaware State Hospital
Moran, Mary A., Delaware State Hospital

Lewes

Beebe, James, Beebe Hospital of Lewes, Inc.

Stockley

Kelley, Ferdinanda, Delaware Colony
Thomas, Susan G., Delaware Colony

Wilmington

Aimee, Sister Marie, St. Francis Hospital
Basilia, Sister M., St. Francis Hosp.
Berenice, Sister M., St. Francis Hosp.

Brown, Fern, Wilmington Gen. Hosp.
Carmel, Sister M. Teresa, St. Francis Hospital
Casden, Barbara, St. Francis Hosp.
Casden, Dorothy, St. Francis Hosp.
Clancy, Catharine M., St. Francis Hospital
Clare, Sister M. Louise, St. Francis Hospital
Desmond, Mary, St. Francis Hosp.
Dugan, Lucile E., Delaware Hospital
Elaine, Sister M., St. Francis Hosp.
Fisher, Winifred, St. Francis Hosp.
Florberta, Sister M., St. Francis Hospital
Gentle, Marjorie, Wilmington General Hospital
Haley, Helen M., St. Francis Hosp.
Hume, C. A., Delaware Hospital
Jack, Miriam, St. Francis Hospital
Moxey, Martha, St. Francis Hospital
Mullin, Katharine C., St., Francis Hospital
Rochus, Sister M., St. Francis Hosp.
Ruggiero, Lena, St. Francis Hospital
Rutkowska, Celia, St. Francis Hosp.
Smith, Betty, St. Francis Hospital
Stirling, James S., Homeopathic Hospital
Timotheus, Sister M., St. Francis Hospital
Twomey, Catherine, St. Francis Hospital
Van Veen, Margaret, St. Francis Hospital
Ward, Frances, St. Francis Hospital

DISTRICT OF COLUMBIA

(38 delegates)

Takoma Park

Dimock, J. C., Washington Sanitarium & Hospital
Dimock, Mrs. J. C., Washington Sanitarium & Hospital

Washington

Annunciata, Sister M., Georgetown University Hospital
Beattie, Edith, Children's Hospital
Brill, F. W., U. S. Public Health Service
Buck, Calvert E., Episcopal Eye, Ear & Throat Hospital
Bulman, Grace, Veterans Administration Facility
Celine, Sister M., Georgetown University Hospital
Crutchley, Bertha J., St. Elizabeth's Hospital
Dana, Mrs. E. C., Veterans Administration Facility
DeKleine, William, M.D., American Red Cross Medical Service
DuBois, Isabel, Navy Department
Euphrasia, Sister M., Georgetown University Hospital
Fish, Janet, Central Dispensary & Emergency Hospital
Foulis, E. Jane, Episcopal Eye, Ear & Throat Hospital
Gibson, Mattie M., Children's Hosp.
Grant, Irene, Veterans Administration Facility
Holt, E. M., U. S. Public Health Service, U. S. Indian Service
Hungerford, F. F., Central Dispensary & Emergency Hospital
Hunter, Anna B., Children's Hosp.
MacNabb, Barbara Ann, Walter Reed Hospital
McLain, Mrs. Miriam B., Sibley Memorial Hospital
Morrison, Pearl L., Sibley Memorial Hospital
Murray, Mrs. Elizabeth W., Washington Federation of Churches
O'Grady, Rev. John, National Conf. of Catholic Charities
Olivia, Sister M., St. Gertrude's School of Arts & Crafts.
Patton, Shelby, Garfield Mem. Hosp.
Peabody, Joseph W., M.D., Tuberculosis Hospital
Pinner, Mrs. Mildred, Children's Hospital
Pomeroy, Elizabeth, U. S. Veterans Bureau
Rodriguez, Sister M., Georgetown University Hospital
Ross, Effie M., med. social worker
Roth, Mrs. E. J., Garfield Memorial Hospital
Sandidge, B. B., Central Dispensary & Emergency Hospital
Stamm, Hans R., U.S. Indian Service
Stewart, Mrs. Agnes H., Tuberculosis Hospital
Sommer, Mrs. Emmy, Walter Reed Hospital
Sweeney, Caroline, Children's Hosp.
Taylor, Ashby, Children's Hospital
Williams, Paul M., U. S. Dept. of Agriculture

FLORIDA

(15 delegates)

Daytona Beach

Thurston, Mrs. Dorothy B., Halifax District Hospital

Jacksonville

Holcombe, J. H., St. Luke's Hospital

Lakeland

Martin, George R., Morrell Memorial Hospital

Lake Wales

Moyer, Katherine A., Lake Wales Hospital

Miami

Woodard, R. C., M.D., Jackson Memorial Hospital
Woodard, Mrs. R. C., Jackson Memorial Hospital

Ocala

Bowman, J. A., Munroe Mem. Hosp.

Orlando

Abnernathy, W. E., Florida Sanitarium & Hospital.

St. Augustine

Lamont, C. A., Flagler Hospital

St. Petersburg

Davis, Nellie G., Crippled Children's Home

Tampa

Alexander, T. F., Tampa Municipal Hospital

Umatilla

Efta, Anna, Lake County Medical Center

West Palm Beach

Cox, Jessie, Good Samaritan Hosp.
Love, Jessie, Good Samaritan Hosp.
Shackleford, W. L., M.D., Good Samaritan Hospital

GEORGIA

(12 delegates)

Atlanta

Barker, W. D., Georgia Baptist Hospital
Burt, George R., Piedmont Hosp.
Candlish, Jessie M., Henrietta Egleston Hospital
Fischer, L. C., M.D., Crawford W. Long Memorial Hospital
Franklin, J. B., Grady Memorial Hospital
Reisman, J. N., Crawford W. Long Memorial Hospital
Van de Vrede, Jane, Georgia State Board Nurse Examiners

Augusta

Robinson, Lela F., Veterans Administration Facility
Snoke, John H., M.D., University Hospital

Decatur

Younger, Theresa, Scottish Rite Hospital

Emory University

Oppenheimer, Russel H., M.D., Wesley Memorial Hospital

Waycross

Branham, Helen, Ware County Hospital

IDAHO

(3 delegates)

Boise

Nokes, Herald T., M.D., St. Luke's Hospital
Pine, Emily, St. Luke's Hospital

Idaho Falls

Trayner, Jacob H., Idaho Falls L. D. S. Hospital

ILLINOIS

(85 delegates)

Carlinville

Dirks, Anna C., Macoupin Hospital
Steinmeyer, Elizabeth, Macoupin Hospital

Champaign

See, Alverna C., Burham City Hosp.

Chicago

Abernethy, A. E., Lake View Hosp.
Allan, Kathleen, Provident Hospital
Bacon, Asa S., Presbyterian Hospital
Ball, O. F., M.D., Modern Hospital Publishing Co.
Bauernfeind, Rev. J. H., Evangelical Deaconess Hospital
Beckley, Helen, American Association of Medical Social Workers
Binner, Mabel W., Children's Memorial Hospital
Blalock, Josephine, Chicago Memorial Hospital
Brainerd, Winifred, Presbyterian Hospital
Braun, George C., *Hospital Topics & Buyer*
Caldwell, Bert W., M.D., American Hospital Association
Cameron, Mae B., Ravenswood Hospital
Davis, Michael M., Ph.D., Julius Rosenwald Fund
Devilbiss, Grace L., Woodlawn Hospital
Dinsmore, John C., University of Chicago Clinics
Dubin, Maurice, Mt. Sinai Hospital

Dubin, Mrs. Maurice, Mt. Sinai Hospital
Erickson, E. I., Augustana Hospital
Erikson, Carl A., hospital architect
Fesler, Paul H., Wesley Memorial Hospital
Foley, Matthew O., *Hospital Management*
Gebhard, Paul, Frances E. Willard Hospital
Gebhard, Mrs. Paul, Frances E. Willard Hospital
George, Joseph A., Evangelical Hospital of Chicago
Grace, Sister M., St. Mary of Nazareth Hospital
Hanson, E. E., Lutheran Deaconess Home & Hospital
Hassenauer, C. J., Garfield Park Comm. Hospital
Jackson, A. L., Provident Hospital
Jennings, Mrs. Babette, Children's Memorial Hospital
Julia, Sister M., John B. Murphy Hospital
Keller, J. E., Bethany Sanitarium & Hospital
Keller, Mrs. J. E., Bethany Sanitarium & Hospital
Kienle, Rev. G. A., Evangelical Hospital of Chicago
Laurian, Sister M., Mercy Hospital
Long, Florence H., Lutheran Memorial Hospital
Lorenzo, Sister Mary, Mercy Hosp.
Lutes, J. Dewey, Ravenswood Hosp.
MacEachern, Malcolm T., M.D., American College of Surgeons
Maphis, Rev. Omer B., Bethany Sanitarium & Hospital
Maphis, Mrs. Elsie B., Bethany Sanitarium & Hospital
Maphis, John E., Bethany Sanitarium & Hospital
McConnell, Elizabeth, Michael Reese Hospital
Meyer, Alfred C., Michael Reese Hospital
Mills, Alden B., *Modern Hospital*
Monica, Sister M., Misericordia Hospital
Morrill, W. P., M.D., American Hospital Association
Paul, A. E., Englewood Hospital
Paul, Mrs. A. E., Englewood Hosp.
Paul, Gertrude, Presbyterian Hosp.
Reaves, Irma E., Wesley Memorial Hospital
Rorem, C. Rufus, Ph.D., Julius Rosenwald Fund
Sanger, Homer F., American Medical Association
Seagren, Clara J., Illinois Central Hospital
Seekman, H. W., Michael Reese Hospital
Sitterly, Lelah M., Women & Children's Hospital
Snyder, Ernest R., Wesley Memorial Hospital
Theresa, Sister M., St. Mary of Nazareth Hospital
Therese, Sister M., John B. Murphy Hospital
Walsh, William H., M.D., hospital consultant
Watson, Mary, Grant Hospital
Willenborg, Anna, St. Joseph Hosp.
Wood, Evelyn, Central Council for Nursing Education
Wordell, Charles A., St. Luke's Hospital
Worthington, M. H., M.D., Research & Educational Hospital
Zeiter, W. J., Englewood Hospital

Decatur

Haupt, H. R., Macon County Tuberculosis Sanitarium
Hodge, Howard E., Decatur & Macon County Hospital
Lebkuecher, Ethel M., Decatur & Macon County Hospital
Leibel, Leeta, Wabash Employees' Hospital

East St. Louis

Holtman, Anna M., Christian Welfare Hospital

Elgin

Lindquist, Charles A., Sherman Hospital

Evanston

McCleery, Ada B., Evanston Hosp.
Vincent, Nelle Grace, Evanston Hospital

Joliet

Nichol, Mabel A., Silver Cross Hosp.

Normal

Knapp, Macie N., Brokaw Hospital

Oak Park

Vonder Heidt, L. C., West Suburban Hospital

Ottawa

Nelson, Mrs. Edna H., Ryburn Memorial Hospital

Peoria

Borromea, Sister M., St. Francis Hospital
Concepta, Sister M., St. Francis Hospital

Rochelle

Talcott, Marie, Lincoln Hospital

Rockford

Traner, Dan, Swedish - American Hospital

Whitney, Fred B., Victory Memorial Hospital

INDIANA

(27 delegates)

Evansville

Hahn, A. G., Protestant Deaconess Hospital

Hahn, Mrs. A. G., Protestant Deaconess Hospital

Welborn, James Y., Jr., Welborn-Walker Hospital

Fort Wayne

Franklin, E. T., Methodist Episcopal Hospital

Moeller, E. C., Lutheran Hospital

Indianapolis

Atkins, Mrs. Elias, Indiana University Hospitals

Bennett, Grace L., Indianapolis City Hospital

Benson, Rev. John G., Methodist Episcopal Hospital

Benson, Mrs. John G., Methodist Episcopal Hospital

Conrick, Winifred V., Indiana University Hospitals

Doeppers, Wm. A., M.D., member A.H.A.

Foster, Eugene A., Indianapolis Foundation

Gerrin, Beatrice E., Indianapolis City Hospital

Hess, Clarence C., Methodist Episcopal Hospital

Lloyd, Carrie H., Methodist Episcopal Hospital

Martin, J. B. H., Indiana University Hospitals

Plummer, Maud A., Indiana University Hospitals

Primm, Katherine E., Indiana University Hospitals

Richardson, Dorothy, Indiana University Hospitals

Teal, Helen, Indiana State Nurses' Association

Watwood, Virginia, Indianapolis City Hospital

Wolf, Earl C., Indianapolis City Hospital

Lafayette

Batdorf, Esther, Lafayette Home Hospital

Logansport

Brandt, Gladys, Cass County Hosp.

Marion

Collins, H. Gladys, Grant County Hospital

Ogilbee, Berneta, Grant County Hospital

Offutt, Clara H., Vet. Adm. Facility

IOWA

(17 delegates)

Bellevue

Moulton, M. W., M.D., Moulton Hospital

Boone

Cordts, Louise M., Boone County Hospital

Burlington

Roberta, Sister M., Mercy Hospital

Carroll

Deodata, Sister M., St. Anthony's Hospital

Cedar Rapids

Van Horn, Rev. J. P., St. Luke's Methodist Hospital

Des Moines

Sprague, Charles H., M.D., Broadlawns-Polk County Public Hosp.

Dubuque

Immaculata, Sister Mary, St. Joseph Mercy Hospital

Ursula, Sister M., St. Joseph Mercy Hospital

Fort Dodge

Etheldreda, Sister Mary, St. Joseph Mercy Hospital

Olivia, Sister Mary, St. Joseph Mercy Hospital

Grinnell

Squire, Esther, Grinnell Community Hospital

Iowa City

Catharine, Sister Mary, Mercy Hosp.

Neff, Robert E., State University of Iowa Hospitals

Smith, Rev. Clinton F., State University of Iowa Hospitals

Sioux City

Notson, Rev. G. T., Methodist Hosp.

Washington

Rose, Mrs. Margaret H., Washington County Hospital

Whittaker, Henrietta, Washington County Hospital

KANSAS
(1 delegate)

Arkansas City

Persell, Naomi, Mercy Hospital

KENTUCKY
(12 delegates)

Glasgow

Haase, Lydia M., T. J. Samson Community Hospital

Lexington

Johnson, Lake, Good Samaritan Hospital
Johnson, Virginia K., Good Samaritan Hospital
Murray, Edward J., M.D., Julius Marks Sanatorium
O'Bryan, Rev. George J., St. Joseph's Hospital

Louisville

Delin, Elsie L., Children's Free Hospital
Hays, George E., Kentucky Baptist Hospital
Hughes, Adeline M., Jewish Hosp.
Hurt, S. K., M.D., Methodist Hospitals in Kentucky
O'Rourke, Agnes, Kosair Crippled Children Hospital
Spurgeon, Flora, Home for Incurables
Thompson, Edward T., M.D., John N. Norton Memorial Infirmary

LOUISIANA
(5 delegates)

New Orleans

Dent, A. W., Flint-Goodridge Hospital of Dillard University
Groner, Edward, Southern Baptist Hospital
Groner, Mrs. Edward, Southern Baptist Hospital
MacLean, Basil C., M.D., Touro Infirmary
MacLean, Mrs. Basil C., Touro Infirmary

MAINE
(3 delegates)

Bangor

Devan, T. A., M.D., Eastern Maine General Hospital

Portland

Brown, Stephen S., M.D., Maine General Hospital
Smith, Winifred M., Maine General Hospital

MARYLAND
(67 delegates)

Annapolis

Shea, Katherine V., Emergency Hospital

Baltimore

Albrecht, Wm. G., West Baltimore General Hospital
Baetjer, Ruth, Union Memorial Hospital
Barrett, Lillian M., West Baltimore General Hospital
Barton, Katharine K., Johns Hopkins Hospital
Beckh, Walter, M.D., Johns Hopkins Hospital
Berger, Olive, Johns Hopkins Hosp.
Callahan, Anna, West Baltimore General Hospital
Crawford, S. B., Maryland General Hospital
Crawford, Mrs. S. B., Maryland General Hospital
Crentzburg, Freda, Church Home & Infirmary
Downey, R. A. R., Johns Hopkins Hospital
Dunford, Mrs. Estelle K., Baltimore Eye & Ear Hospital
Durrant, Constance, Church Home & Infirmary
Elliott, Margaret, Church Home & Infirmary
Frank, Esther, Sinai Hospital
Frost, C. D., M.D., Union Memorial Hospital
Galt, Murriel B., Union Memorial Hospital
Gardner, Maud M., Hospital for the Women of Maryland
Gassaway, Helen, Church Home & Infirmary
Geraghty, E. M., Union Memorial Hospital
Germaine, Sister M., Mercy Hosp.
Grimm, Mrs. Charlotte K., Maryland General Hospital
Hamess, Hilda L., West Baltimore General Hospital
Hemle, Dorothy, Church Home & Infirmary
Himes, Ida C., Johns Hopkins Hosp.
Hodge, Beatrice F., Home for Incurables
Johnson, N. R., Johns Hopkins Hospital
Kaufman, Nora C., Union Memorial Hospital
Klevish, Elizabeth P., Sinai Hospital

Kramer, Gertrude, West Baltimore General Hospital
Lamm, Irene M., Church Home & Infirmary
Lomas, A. J., M.D., University Hosp.
Martone, Dorothy, West Baltimore General Hospital
McCormick, I., West Baltimore General Hospital
McMillin, P. J., Baltimore City Hospitals
Merkle, Ann, Church Home & Infirmary
Mullican, Catherine C., Church Home & Infirmary
Nash, Jane E., Church Home & Infirmary
Nice, Mary I., Union Memorial Hospital
Norwood, Mrs. Elizabeth F., Church Home & Infirmary
Ransom, John E., Johns Hopkins Hospital
Rappoport, Mazie, Sinai Hospital
Read, May Middleton, Johns Hopkins Hospital
Robinson, Mrs. W. C., Union Memorial Hospital
Rosenthal, Ada R., Sinai Hospital
Silon, Lucinda, Church Home & Infirmary
Smith, Winford H., M.D., Johns Hopkins Hospital
Stegman, Alice M., Church Home & Infirmary
Stroh, Elizabeth, Church Home & Infirmary
Vincent, Sister M., Mercy Hospital
Wilson, Mary M., Maryland General Hospital

Olney

Jones, Elizabeth B., Montgomery County General Hospital
Strause, Mabel L., Montgomery County General Hospital

Reisterstown

Shrier, Albert F., M.D., Mount Pleasant Hospital
Simon, Therese C., Mount Pleasant Hospital
Zetlin, Dorothy E., Mount Pleasant Hospital

Rockville

Neikirk, Virginia, Chestnut Lodge Sanitarium

Salisbury

Nock, Myrtle, Peninsula General Hospital
Walton, Mrs. Cora, Peninsula General Hospital

Towson

Bering, Alma, Sheppard & Enoch Pratt Hospital
Cachmower, Janet, Sheppard & Enoch Pratt Hospital
Hogshead, Pauline, Sheppard & Enoch Pratt Hospital
Kelly, B. Gertrude, Sheppard & Enoch Pratt Hospital
Laughlin, Margaret, Sheppard & Enoch Pratt Hospital
Lynch, Anne E., Sheppard & Enoch Pratt Hospital
Morrissey, Mary R., Sheppard & Enoch Pratt Hospital
Price, Mrs. Marshall, Sheppard & Enoch Pratt Hospital

MASSACHUSETTS

(106 delegates)

Adams

Cass, N. Josephine, W. B. Plunkett Memorial Hospital

Amesbury

Sutton, Lillian A., Amesbury Hosp.

Arlington

Brown, Nora A., Symmes Arlington Hospital
Ring, Hallam T., Ring Sanatorium & Hospital

Ayer

Clark, Dorcas P., Community Memorial Hospital

Baldwinville

Ward, E. St. John, M.D., Hospital Cottages for Children
Ward, Mrs. E. St. John, Hospital Cottages for Children

Bedford

Bodwell, Grace D., Veterans Administration Facility
Butler, Frances F., Veterans Administration Facility

Boston

Bigelow, George H., M.D., Massachusetts General Hospital and Beth Israel Hospital
Borcherding, Ruth, Boston Disp.
Bradley, Belva B., nurse anes.
Bridges, Selma H., Boston City Hospital
Cannon, Ida M., Massachusetts General Hospital
Canterbury, Edith R., Boston Disp.
Clay, Charles L., M.D., Long Island Hospital and Peter Bent Brigham Hospital
Cohen, Ethel, Beth Israel Hospital

Coleman, Louise M., House of the Good Samaritan
Cook, Warren F., N. E. Deaconess Hospital
Dodge, Mrs. Quindara O., American Dietetic Association
Dunks, Abbie E., Boston Dispensary
Egan, Sarah A., Boston Floating Hospital
Greene, Amy W., Children's Hosp
Greene, Marjorie B., Boston School of Occup. Ther.
Kaufmann, Henry L., Beth Israel Hospital
Ladd, Frances, Faulkner Hospital
Little, Mrs. L. M., Massachusetts Women's Hospital
MacDonald, Marion, Community Health Association
Margeson, Mrs. M. C., Massachusetts Women's Hospital
Morse, Lucy G., Massachusetts General Hospital
Rayner, Mrs. Elizabeth N., Massachusetts General Hospital
Stevens, Edw. F., member A. H. A.
Ulm, Rose, Boston State Hospital
Wade, Helen K., Massachusetts Eye & Ear Infirmary
Washburn, F. A., M.D., Commissioner of Institutions
Wilinsky, Charles F., M.D., Beth Israel Hospital
Wilson, Mabel R., Boston City Hosp.
Wing, Frank E., Boston Dispensary
Wing, Mrs. Frank E., Boston Disp.
Wright, Madeline, Peter Bent Brigham Hospital

Brockton

Hollister, F. M., M.D., Brockton Hospital

Brookline

Howard, Frances I., occup. ther.

Cochituate

Stewart, Peninah M., nurse

Concord

Price, Edna D., Emerson Hospital in Concord

Danvers

Fish, Marjorie, Danvers State Hosp.
Bissell, Anne, Danvers State Hosp.

Fall River

Borden, Richard P., Union Hospital
Davol, Charles D., Truesdale Hosp.
Gardner, Mrs. Clifford M., Union Hospital
Waldron, Joan, Union Hospital

Framingham

Sears, Edmund H., Framingham-Union Hospital

Gardner

Wallace, Martha A., Henry Heywood Memorial Hospital

Gloucester

Avard, Martha J., Addison Gilbert Hospital

Holyoke

Birge, Amy E., Holyoke Hospital

Hyannis

Jones, Eleanor I., Cape Cod Hosp.
Platt, Elizabeth E., Cape Cod Hosp.

Lowell

MacLeod, Christine, Lowell General Hospital

Lynn

Allan, Vera A., Lynn Hospital
McCusker, Agnes, Lynn Hospital

Malden

Jackson, Marion L., Malden Hospital

Marlboro

Robbins, Minnie O., Marlboro Hosp.

Medford

Moore, Ernest B., Lawrence Memorial Hospital

Melrose

Cook, Melissa, Melrose Hospital

Middleboro

Atwood, Marion N., Lakeville State Sanatorium

Milford

Mongeau, Mary E., Milford Hospital

Milton

Coleman, Laura E., Milton Hospital

Nantucket

Ogden, M. R., Nantucket Cottage Hospital

New Bedford

Chesley, Mrs. Lucy V., Sassaquin Sanatorium
Payson, Hilda W., Sassaquin Sana.
Whitcher, Scott, St. Luke's Hospital
Whitcher, Mrs. Scott, St. Luke's Hospital
Whitcher, Nancy, St. Luke's Hosp.

Newton Lower Falls

Wheeler, Elizabeth, Newton Hosp.

Northampton

Curtis, Miriam, Cooley - Dickinson Hospital
Doering, Harriett A., Vet. Adm. Facility
Goodman, Daniel A., Vet. Adm. Facility

Norwood

Eicke, Betty, Norwood Hospital

Quincy

Constantine, Mildred, Quincy City Hospital

Salem

Pratt, Oliver G., Salem Hospital

Southbridge

Hansen, Elizabeth I., Harrington Memorial Hospital

South Dartmouth

English, Augusta H., Sol-e-Mar Hospital

South Weymouth

Oliver, Irene E., Weymouth Hosp.

Springfield

Coonahan, Mary C., Springfield Hospital
Fouser, Fuchsia C., Wesson Memorial Hospital
Sword, Esther, Shriners' Hospital for Crippled Children
Walker, Eugene, M.D., Springfield Hospital
Walker, Mrs. Eugene, Springfield Hospital
Watson, Margaret M., Shriners' Hospital for Crippled Children

Stoneham

Kennedy, Margaret L., N. E. Sanitarium & Hospital

Stoughton

Faxon, Wm. O., M.D.

Waverley

Davidson, Helen, McLean Hospital
Wood, Frances E., McLean Hospital
Wood, W. Franklin, M.D., McLean Hospital

Webster

Gillis, Georgia S., Webster District Hospital

Westfield

Smylie, Margaret S., Noble Hospital

Winthrop

Fussell, Marion C., Winthrop Community Hospital

Woburn

Morgan, Mrs. Edith L., Charles Choate Memorial Hospital

Worcester

Faucker, Paul, Belmont Hospital
Freeman, Suzanne M., Hahnemann Hospital
Holmes, May S., M.D., Belmont Hospital
Jones, Mrs. E. H., City Hospital
MacIver, George A., M.D., City Hospital
Marsh, Arthur W., City Hospital
McCann, Catherine, Belmont Hosp.
Nezin, Emily E., Worcester State Hospital
Stone, George H., M.D., Memorial Hospital
Tucker, Edward J., City Hospital
Watkins, Gertrude, Worcester State Hospital

MICHIGAN

(56 delegates)

Ann Arbor

Alfreda, Sister M., St. Joseph Mercy Hospital
Dick, F. Hazen, University Hospital
Greve, Robert G., University Hosp.
Sturgeon, Kathleen, University Hosp.

Battle Creek

Nichols, Mrs. Elizabeth, Nichols Memorial Hospital
Stewart, Charles E., M.D., Battle Creek Sanitarium

Bay City

Reginald, Sister M., Mercy Hospital

Detroit

Babcock, W. L., M.D., Grace Hosp.
Babcock, Mrs. Helen W., Grace Hospital
Bernard, Sister Marie, St. Joseph's Mercy Hospital
Carmelita, Sister M., St. Joseph's Mercy Hospital
Duncan, William S., Delray General Hospital
Haag, Rev. C. C., Evangelical Deaconess Hospital
Hamilton, Stewart, M.D., Harper Hospital
Hitchcock, Helen Ruth, Visiting Nurses' Association
Middleton, William M., Grace Hosp.
Paterson, Janet M., Detroit Tuberculosis Sanatorium
Peters, I. R., Henry Ford Hospital

Peters, Mrs. I. R., Henry Ford Hospital
Rogers, Margaret A., Children's Hospital of Michigan
Waddell, E. Charlotte, Woman's Hospital
Walker, Alice H., Harper Hospital

Dowagiac

Edmunda, Sister Mary, Lee Memorial Hospital
Philomena, Sister Mary, Lee Memorial Hospital

Eloise

Gruber, T. K., M.D., Eloise Hospital
Gruber, Mrs. T. K., Eloise Hospital

Flint

Dann, B. D., Hurley Hospital
Hummel, Olive A., Women's Hosp.

Grand Rapids

Avery, Noyes L., Blodgett Memorial Hospital
Bissell, Anne, Blodgett Memorial Hospital
Findlay, Charles E., Butterworth Hospital
Kirchgessner, W. E., Blodgett Memorial Hospital
Morrill, Donald M., M.D., Blodgett Memorial Hospital

Grosse Pointe Farms

Bernard, Mrs. Jessie P., Cottage Hospital
Stalsmith, M., Cottage Hospital

Highland Park

Haskins, Marguerite, Highland Park General Hospital
Quennell, W. L., M.D., Highland Park General Hospital

Holland

Beltman, Sena, Holland City Hosp.
Boven, Rena, Holland City Hospital

Ironwood

Blaha, J. A., Grand View Hospital

Kalamazoo

Spear, Marion R., State Hospital

Marquette

Skeoch, Mary E., St. Luke's Hosp.

Mt. Clemens

Bourg, Lucille, Sigma Gamma Conv. Home

Muskegon

Beers, Amy, Hackley Hospital
Clare, Sister Mary, Mercy Hospital

Pontiac

Mercy, Sister Mary, St. Joseph's Mercy Hospital
Nicholas, Sister M., St. Joseph's Mercy Hospital
Xavier, Sister M., St. Joseph's Mercy Hospital

Saginaw

Martina, Sister, St. Mary's Hospital

Sault Ste. Marie

Dickison, Emma B., Chippewa Co. War Memorial Hospital

Ypsilanti

Black, Mary E., State Hospital
Brown, Sarah G., State Hospital
Martin, Mary S., Beyer Memorial Hospital
Sawyer, Dorothy, State Hospital

MINNESOTA

(29 delegates)

Crookston

Dennison, Matilda, Bethesda Hosp.

Duluth

Adalbert, Sister, St. Mary's Hospital
Olivia, Sister, St. Mary's Hospital
Patricia, Sister, St. Mary's Hospital

Fergus Falls

Sheeran, Isabella, State Hospital

Minneapolis

Brown, Harry, Northwestern Hosp.
Dunn, Halbert L., M.D., University of Minnesota Hospitals
George, Elma M., Minneapolis General Hospital
Hartry, Harriett S., St. Barnabas Hospital
Holmes, Susan E., Abbott Hospital
Hubbard, Helen, Vet. Adm. Facility
Norby, Joseph G., Fairview Hospital
Remy, Charles E., M.D., Minneapolis General Hospital
Remy, Mrs. Charles E., Minneapolis General Hospital
Wittich, Matthew H., Minneapolis General Hospital

Rochester

Lobb, A. J., Mayo Clinic
Mitchell, J. H., Colonial Hospital

St. Cloud

Whittier, H. B., St. Cloud Reformatory

St. Paul

Benson, Rev. L. B., Bethesda Hosp.
Calvin, A. M., Midway & Mounds Park Hospitals
Carter, F. G., M.D., Ancker Hospital
Carter, Mrs. F. G., Ancker Hospital
Foley, L. G., State Board of Control
Jones, Perrie, Institutional Libr., State Capitol
McGregor, Elizabeth, Gillette State Hospital for Crippled Children
Rainey, Marie, Gillette State Hosp. for Crippled Children
Rau, Magdalena M., St. John's Hosp.
Smith, H. B., Northern Pacific Beneficial Association Hospital
Ward, Peter D., M.D., Charles T. Miller Hospital
Ward, Mrs. Peter, Charles T. Miller Hospital

MISSISSIPPI

(3 delegates)

Clarksdale

Francis, Louise, Clarksdale Hospital

Corinth

McRae, W. W., M.D., McRae Hosp.

Greenville

Stanley, G. D., King's Daughters' Hospital

MISSOURI

(21 delegates)

Cape Girardeau

McGinty, T. J., Southeast Missouri Hospital

Independence

Copeland, Gertrude E., Independence Sanitarium

Kansas City

Calloway, C. H., Wheatley Provident Hospital
Levy, Louis C., Menorah Hospital
Slasor, Zelle, nurse anes.
Walker, Merle, Kansas City Tuberculosis Hospital

St. Louis

Anscombe, E. Muriel, Jewish Hosp.
Baker, Edith M., Washington University Clinics
Bateman, Edith F., Shriners' Hospital for Children
Burlingham, Louis H., M.D., Barnes Hospital
Gettinger, A., St. Louis City Hosp.
Jekel, Louise, St. Louis City Hosp.
King, E. E., Missouri Baptist Hosp.
King, Mrs. E. E., Missouri Baptist Hospital
Kneifl, M. R., Catholic Hospital Association
Lamb, Helen, Barnes Hospital
Lawrence, John V., M.D., Barnes Hosp. & Washington Univ. Clinics
Morris, Irene, St. Louis University Hospital
Scheid, Sister Alvina E., Evangelical Deaconess Home & Hospital
Schick, Sister Beata, Evangelical Deaconess Home & Hospital
Zwilling, Paul R., Evangelical Deaconess Home & Hospital

NEBRASKA

(7 delegates)

Omaha

Burgess, Charlotte, U. of Nebr. College of Medicine
Hess, Rev. Harry E., Nebr. Methodist Epis. Hosp. & Deac. Home
MacDonald, Mrs. J. L., Bishop Clarkson Hospital

Superior

Grandy, Margaret, Brodstone Memorial Hospital

York

Degner, Laura, Lutheran Hospital
Thomas, Margaret A., Lutheran Hospital
Schwarting, Agnes, Lutheran Hosp.

NEW HAMPSHIRE

(11 delegates)

Concord

Curran, Ellen, N. H. State Hospital
Dixey, Eileen, N. H. State Hospital
Pedersen, Carin H., N. H. Memorial Hospital
Whittaker, Mary L., Margaret Pillsbury General Hospital
Wilson, Margaret B., N. H. State Hospital

Hanover

Hamilton, James A., Mary Hitchcock Memorial Hospital

Laconia

Williams, Lillian G., Laconia Hosp.

Nashua

Hamatty, Kathryn, Nashua Memorial Hospital
MacDougall, Anne C., Nashua Memorial Hospital

Portsmouth

O'Donoghue, Rose, Portsmouth Hospital

Wolfeboro

Puffer, Frances B., Huggins Hosp.

NEW JERSEY

(239 delegates)

Atlantic City

Casperson, Elsie M., Atlantic City Hospital
Johnson, V. Earl, M.D., Atlantic City Hospital
McGurran, Nellie, Atlantic City Hospital
Sheffield, W. H., conv. bureau
Walker, Margaret, diet.

Bound Brook

Scott, Mrs. Martha M., Bound Brook Hospital

Bridgeton

Cook, Ida M., Bridgeton Hospital
Davis, C. B., Bridgeton Hospital
Elwell, Helen W., Cumberland County Hospital
Hickman, Vera, Bridgeton Hospital
Liggett, M. Christine, Bridgeton Hospital
Squarewood, Ida D., Bridgeton Hospital
Ward, Louise A., Bridgeton Hospital
Weldon, Virginia E., Bridgeton Hospital
Whitson, Myrle E., Cumberland Co Hospital
Williams, Rena V., Bridgeton Hosp.

Browns Mills

Newcomb, M. W., M.D., Burlington County Tuberculosis Hospital

Camden

Andres, Jean S., Cooper Hospital
Armstrong, Grace M., Cooper Hosp.
Ayer, LeRoi A., Cooper Hospital
Basehoar, Anna, Cooper Hospital
Birney, Elizabeth, Cooper Hospital
Bods, Adaline, Cooper Hospital
Bryant, Laura D., Cooper Hospital
Cross, Katherine P., Cooper Hospital
Gail, Frank B., West Jersey Homeopathic Hospital
Hymer, Helen L., Cooper Hospital
Janata, Barbara, Cooper Hospital
Kelly, Mary R., Cooper Hospital
Lindal, Mildred A., Cooper Hospital
Mason, Zazelle C., Cooper Hospital
Randall, Huldah, Cooper Hospital
Slade, Thelma A., Cooper Hospital
Swartz, Cora, Cooper Hospital
Whitney, Helen M., Cooper Hospital

Carteret

Strandberg, Agnes P., Dr. Strandberg's office

Cedar Grove

Frizzell, Aulay, Essex County Hosp.
Hyde, Sadie A., Essex County Hosp.
Jané, Alice E., Essex County Hosp.
Morris, Delia S., Essex County Hospital
Payne, Guy, M.D., Essex County Hospital
Smith, Henry G., M.D., Essex Co. Hospital
Sutfin, Josephine, Essex Co. Hosp.

Elizabeth

Berkes, Brother Herman J., Alexian Brothers Hospital
Healy, W. C., Elizabeth Gen. Hosp.
Louis, Brother, Alexian Brothers Hospital
Ludolf, Brother, Alexian Brothers Hospital
Mays, James R., Elizabeth General Hospital

Englewood

Barrett, Edna V., Englewood Hosp
Barry, Louise, Englewood Hospital
Bower, Mrs. Suzaine T., Englewood Hospital
Dale, Dorothy, Englewood Hospital
Demarest, Ann, Englewood Hospital
Durham, Jane, Englewood Hospital
Eldredge, Mrs. Helen W., Englewood Hospital
Hirsch, Ruth D., Englewood Hosp.
Price, Harriet, Englewood Hospital
Stillman, Kathryn, Englewood Hosp.
Westover, Katherine, Englewood Hospital

Freehold

Appel, Mrs. Katherine, Monmouth County Welfare House

Glen Gardner

English, S. B., M.D., N. J. San. for Tuberculous Diseases

Grenloch

Broomall, C. M., Lakeland General Hospital
Burns, Inez M., Lakeland General Hospital
Collier, Martin H., M.D., Camden Co. Hosp. for Tuberculosis
Croft, H., Camden County General Hospital

Duerr, Marian C., Camden County General Hospital
Gray, Mrs. M. C., Camden County General Hospital
Kruckner, Mary A., Camden County General Hospital
Patterson, Lillian A., Camden County General Hospital

Hackensack

Conklin, George W., Hackensack Hospital
Conklin, Mrs. Mary S., Hackensack Hospital
Little, Agnes, Hackensack Hospital
McGaede, Gertrude, Hackensack Hospital
Oettle, Agnes, Hackensack Hospital
Parry, Geraldine, Hackensack Hosp.
Vye, Margaret, Hackensack Hospital
Wright, Mrs. W. J., Hackensack Hospital

Haddonfield

Moore, J. R., Bancroft School

Irvington

Parker, Maude E., Irvington General Hospital
Schilling, Elizabeth, Irvington General Hospital

Jersey City

Bailey, Sarah M., Christ Hospital
Forvé, Dorothy, Christ Hospital
Hyde, Rev. Thomas A., Christ Hosp.
Hyde, Mrs. Thomas A., Christ Hosp.
LaManva, Emma, Christ Hospital
Murdoch, Mrs. Jessie M., Jersey City Hospital
O'Hanlon, Geo., M.D., Jersey City Hospital
Roach, Frank, Jersey City Hospital
Royce, L., Christ Hospital
Tomlinson, Neola M., Margaret Hague Maternity Hospital

Lakewood

Miller, Elizabeth, Paul Kimball Hospital

Little Silver

Giffen, Margaret M., nurse anes.

Long Branch

Auer, O. N., Monmouth Memorial Hospital
Auer, Mrs. O. N., Monmouth Memorial Hospital
Dangler, Jessie M., Dr. E. C. Hazard Hospital
Haunton, Thurlow C., Monmouth Memorial Hospital
Hazard, E. C., M.D., Dr. E. C. Hazard Hospital
Hazard, Pearl W., Dr. E. C. Hazard Hospital

Longport

Meserole, Irene, Betty Bacharach Home for Afflicted Children

Lyons

Dougherty, Mrs. T. H., Veterans Administration Facility

Marlboro

Gallon, Martha, New Jersey State Hospital
Gordon, Anne E., New Jersey State Hospital
Jacquinot, Eleanor W., New Jersey State Hospital
Ziegler, Ruth L., New Jersey State Hospital

Menlo Park

Giger, Major George J., N. J. Home for Disabled Soldiers
Morris, Carlyle, M.D., N. J. Home for Disabled Soldiers
Seyd, Charlotte L., N. J. Home for Disabled Soldiers
Thompson, William, N. J. Home for Disabled Soldiers

Millville

Bennett, E. Maye, Millville Hospital

Montclair

Faulkner, Joseph P., Mountainside Hospital
Harrod, Jessie, Montclair Community Hospital
James, Ethel A., Montclair Community Hospital
Jolnes, Bettie, Mountainside Hospital
Pomeroy, Patricia P., Mountainside Hospital
Young, Charles H., M.D., Mountainside Hospital

Morristown

Davis, Elizabeth C., Morristown Memorial Hospital
Hatch, Harold S., M.D., Shonghum Mountain Sana.
Lloyd, Col. Charles R., Morristown Memorial Hospital
Van Beuren, F. T., Jr., M.D., Morristown Memorial Hospital

Mount Holly

Ancker, Elizabeth W., Burlington County Hospital
Hug, Mildred B., Burlington County Hospital
Stokes, S. Emlen, M.D., Burlington County Hospital

Neptune

Jackson, Henry S., Fitkin Memorial Hospital
Morrow, G., Fitkin Memorial Hosp.
Myers, Esther C., Fitkin Memorial Hospital

Newark

Biber, Irving, Newark Beth Israel Hospital
Brye, Olivia, nurse anes.
Burns, Florence P., Babies' Hospital
Cohn, Samuel, Newark Beth Israel Hospital
Colman, J. D., New Jersey Emergency Relief Association
Ecler, Rev. Chas. E., Hospital of St. Barnabas
Guenther, Catherine, Newark Memorial Hospital
Hamilton, Eleanor, Presbyterian Hospital
Hoffman, Doris, Hosp. for Women & Children
Horton, Phoebe E., Newark Memorial Hospital
Huberta, Sister M., St. James Hosp.
Hughes, Frank J., Associated Hospitals of Essex County
Keller, Paul, M.D., Newark Beth Israel Hospital
Martin, Rev. John G., Hospital of St. Barnabas
McDonald, Helen, Hospital of St. Barnabas
Myers, Margaret, Newark Eye & Ear Infirmary
Myers, Martha M., Newark Eye & Ear Infirmary
O'Brien, Howard A., Associated Hospitals of Essex County
O'Toole, Marie A., Newark City Hospital
Parker, W. L., Hosp. of St. Barnabas
Rappleyea, Marcia E., Newark Eye & Ear Infirmary
Rubinow, Leonora, Beth Israel Hospital
Schneider, Laura F., Newark Eye & Ear Infirmary
Shoemaker, Susan B., St. James Hospital
Sitterly, Lelah M., Hospital for Women and Children
Snavely, Earl H., M.D., Newark City Hospital
Van Dyk, Frank, Hospital Council of Essex County
Viehdorfer, Alma M., Hospital for Women and Children
Wilson, Margaret S., nurse

New Brunswick

Belanger, Sister A., St. Peter's General Hospital
Clement, Nancy R., Middlesex General Hospital
Fennell, Sister M. A., St. Peter's General Hospital
Hill, Nathalie, Middlesex Gen. Hosp.
Lapierre, Sister, St. Peter's General Hospital
Mancy, Mrs. G. M., St. Peter's General Hospital

Newton

Garrison, Charlotte J., Newton Memorial Hospital
Hardin, Frances A., Newton Memorial Hospital
Leighland, Roma, Newton Memorial Hospital
Morris, Elsie A., Newton Memorial Hospital
Sanford, Margaret M., Newton Memorial Hospital

Orange

Alliger, Virginia L., Orange Memorial Hospital
Ashmun, Margaret, Orange Memorial Hospital
Blanck, Marthe C., Orange Memorial Hospital
Campbell, Mrs. R. Potter, Orange Memorial Hospital
Cook, Jane, Orange Memorial Hosp.
Coon, Ruth, Orange Memorial Hosp.
Gould, Cora E., Orange Memorial Hospital
Graham, Mildred L., N. J. Orthopedic Hospital & Dispensary
Hare, Edith M., Orange Memorial Hospital
Howe, F. Stanley, Orange Memorial Hospital
Jacob, Clara M., N. J. Orthopedic Hospital & Dispensary
Metzger, Mrs. Homer, N. J. Orthopedic Hospital & Dispensary

Passaic

Aloysius, Sister Francis, St. Mary's Hospital
Andrew, Sister Mary, St. Mary's Hospital
Goldman, Ph., Beth Israel Hospital
Longeor, Sarah E., Passaic General Hospital
Scott, William A., Passaic General Hospital
Zulauf, Marie, Passaic General Hosp.

Paterson

Mucklen, Elizabeth, Valley View Sanatorium
Podgborn, Grace, Paterson General Hospital
Roth, Louis, N. & M. Barnert Memorial Hospital
Scantlebury, M. A., Paterson General Hospital

Pemberton

Hollingshead, Mrs. Daisy S., member A. H. A.

Plainfield

Louis, Marie, Muhlenberg Hospital
Nash, Ruth M., Muhlenberg Hospital
Vogt, Mildred V., Muhlenberg Hosp.
Whitney, Winifred, Muhlenberg Hospital

Princeton

Corrigan, Genevieve E., Princeton Hospital
Lubbock, Leonard A., Princeton Hospital

Rahway

Livingood, Mrs. Ivy P., Rahway Memorial Hospital

Red Bank

Felton, Eleanor C., Riverview Hosp.
Linton, Mrs. Geo. T., Riverview Hospital

Ridgewood

Rhault, R., Bergen County Hospital

Riverside

Kaig, Elizabeth, Zurbrugg Memorial Hospital

Salem

Davis, Mrs. Ida S., Salem County Memorial Hospital

Skillman

Weeks, Louise, N. J. State Village for Epileptics

Somers Point

Addiscott, Herbert C., Atlantic Shores Hospital

Summit

Graydon, Linda, Fair Oaks Sana.
Thomann, Helen, Fair Oaks Sana.

Trenton

Atkinson, A. W., M.D., Wm. McKinley Memorial Hospital
Benildis, Sister M., St. Francis Hosp.
Catran, Elsie A., N. J. State Home for Girls
Ceciliana, Sister M., St. Francis Hospital
Clarissima, Sister M., St. Francis Hospital
Connelly, J. A., N. J. State Prison
Dolorata, Sister M., St. Francis Hospital
Ellis, Wm. J., Department of Institutions & Agencies
Fields, Grace, Charles Private Hosp.
Fraentzel, Mrs. Agnes K., N. J. State Board of Examiners of Nurses
Frankel, Emil, Department of Institutions & Agencies
Heffinger, Fred W., Mercer Hospital
Heyer, Helen E., Department of Institutions & Agencies
Hooper, Catharine, N. J. State Hosp.
Joseph, Sister M. Herman, St. Francis Hospital
Kents, Wm. B., Wm. McKinley Memorial Hospital
Madgar, Julia, St. Francis Hospital
Ricciardi, Grace, N. J. State Hosp.
Roberta, Sister M., St. Francis Hosp.
Scarborough, Florence L., Mercer Hospital
Shaddock, Katherine M., St. Francis Hospital
Solano, Mother M., St. Francis Hosp.
Stella, Mother M., St. Francis Hosp.
Winslow, Marion, N. J. State Home for Girls

Verona

Harman, Byron M., M.D., Essex Mountain Sanatorium
Harman, Mrs. B. M., Essex Mountain Sanatorium
Henderson, Howard T., Essex Mountain Sanatorium
Stewart, Isabella L., Essex Mountain Sanatorium

Vineland

Bradley, Julia H., Vineland State School
Kille, Eleanor C., Vineland State School

Weehawken

Reemtsma, Frieda F., North Hudson Hospital
Smith, Mary A., North Hudson Hospital

Woodbury

Bush, Bertha B., Underwood Hosp.
Erdell, Hazel E., Underwood Hosp.
Redfield, Marion R., Underwood Hospital
Schucker, Hazle H., Underwood Hospital
Schultz, Helen, Underwood Hospital
Sibley, V. Anne, Underwood Hosp.

NEW MEXICO

(2 delegates)

Fort Bayard

Murff, Bernice H., Veterans Administration Facility

Santa Fe

Genevieve, Sister Marie, St. Vincent Sanatorium & Hospital

NEW YORK

(443 delegates)

Adirondack

McGinley, Agnes P., Member A.H.A.

Albany

Copeland, John G., M.D., Albany Hospital
Davis, H. Jackson, M.D., Federal Emergency Relief Adm.
Easton, Mary B., Albany Hospital
Ford, Clarence E., Department of Social Welfare
Grant, Inez, Albany Hospital
Kibbe, L. A., Department of Public Works, State of New York
McKay, Cora, Albany Hospital
Murray, T. T., Memorial Hospital
Pingle, I. H., St. Margaret's Hosp.
Pollock, Horatio M., State Dept. of Mental Hygiene
Potts, Florence J., Shriners' Hospitals for Crippled Children
Sidford, Helen S., Albany Hospital & Junior League of Albany

Amityville, L. I.

Hinkley, Louise, Long Island Home

Auburn

Macbeth, James B., Auburn City Hospital

Batavia

Gillard, Aileen, Batavia Hospital
Hallett, Hazel E., Woman's Hospital
Honeck, Louisa, Woman's Hospital
Mechtilde, Sister Mary, St. Jerome's Hospital
Ricardo, Sister Mary, St. Jerome's Hospital

Beacon

Larrabee, Percy H., Matteawan State Hospital

Bedford Hills

Ivory, Marion R., Montefiore Hosp.

Binghamton

Fink, Anna, Binghamton City Hosp.
Gold, Mary K., Binghamton State Hospital
Ireland, Cornelia, Binghamton State Hospital
Peck, Jerome F., Binghamton City Hospital

Bradford Hills

Hansen, Borghild, Montefiore Sana.

Brentwood

Bramer, Alice C., Pilgrim State Hospital
Hedges, Helen L., Pilgrim State Hospital
Scullin, Virginia, Pilgrim State Hosp.

Bronxville

Arent, Madeleine, Lawrence Hosp.
Raymond, Rowena H., Lawrence Hospital

Brooklyn

Abel, Augusta E., Norwegian Lutheran Deaconess Hospital
Aliberti, Silvia, Prospect Heights Hospital
Bass, Jacob, Jewish Hospital
Bilder, Mrs. Rosamond P., Beth Moses Hospital
Blair, Ruth C., Midwood Hospital
Brechlin, Deaconess Lina, Norwegian Hospital
Brennan, Blanche A., Midwood Hospital
Burt, Mary A., Midwood Hospital
Butler, Sheldon, Long Island College Hospital
Dickson, Eva M., Brooklyn Hospital
Dryfus, M. L., M.D., Beth Moses Hospital
Eberle, Adam, Kings County Hosp.
Eberle, Mrs. Adam, Kings County Hospital
Eugenia, Sister M., St. Catherine's Hospital
Faison, Caroline, St. John's Hospital
Fingerhood, Boris, Israel Zion Hosp.
Foss, S. E., Norwegian Lutheran Deaconess Hospital
Giffin, Mrs. Edna J., Prospect Heights Hospital
Gernsten, A., Norwegian Lutheran Deaconess Hospital
Gravdahl, Sister Mathilde, Norwegian Lutheran Deaconess Hospital
Harris, Louis H., M.D., Cumberland Hospital
Hobart, Lilian M., St. John's Hosp.
Hunter, S. D., Carson C. Peck Memorial Hospital
Jeanne, Sister Marie, St. Mary's Hospital
Kaplan, Anna, Beth Moses Hospital

Kogel, Marcus D., M.D., Cumberland Hospital
Larsen, Charles E., Norwegian Lutheran Deaconess Hospital
Leahy, Mae F., Bay Ridge Sani.
Magnuson, Constance, Swedish Hospital
Mandel, Nathan, Kings County Hospital
Margaret, Sister Stella, Hospital of the Holy Family
Marie, Sister Bernarda, St. Catherine's Hospital
May, Mabel, Bay Ridge Sanitarium
Mettler, Elizabeth D., Bay Ridge Sanitarium
Meyer, Sister Callista, St. Mary's Hospital
Miller, Helen E., Samaritan Hospital
Nanes, Elizabeth R., Trinity Hosp.
Nealley, Willis G., M.D., Brooklyn Hospital
Palm, Charles A., Swedish Hospital
Parry, Priscilla, Jewish Hospital
Pedersen, C. O., Norwegian Lutheran Deaconess Hospital
Russell, Katherine L., Adelphi Hosp
Rygg, A. N., Norwegian Lutheran Deaconess Hospital
Schenkweiler, Louis, Jr., Wyckoff Heights Hospital
Schiffman, Mary, Unity Hospital
Schlein, Mrs. Harry, Beth Moses Hospital
Slutzky, Charlotte, Jewish Hospital
Smith, Pearl A., Unity Hospital
Sofen, Dorothy, Beth Moses Hosp.
Steffen, Gertrude, Long Island College Hospital
Suhihoff, Marian A., Midwood Hosp.
Van Slyke, Karl L., member A.H.A.
Webb, Rev. Chas. H., St. John's Hospital
Werblin, Mrs. H., Beth Moses Hosp.
Wilson, Susan, Brooklyn State Hosp

Buffalo

Goodale, Walter S., M.D., Buffalo City Hospital
Grimm, Harold A., Millard Fillmore Hospital
Neary, Martin, Buffalo State Hosp.
Nye, Mrs. Evangeline J., Children's Hospital
Pratt, Theresa E., Buffalo State Hospital
Tanner, M. P., Buffalo Gen. Hosp.

Cambridge

Fountain, Mary E., Mary McClellan

Canandaigua

Piper, Harriet T., Veterans Adm. Facility

Catskill

Le Gallais, Alice E., Memorial Hospital of Greene County

Central Islip, L. I.

Fay, Ella V., Central Islip State Hospital
Jones, Margaret E., Central Islip State Hospital
Ward, Allie M., Central Islip State Hospital
Ward, Charles F., Central Islip State Hospital

Cold Spring

Hiller, Margaret F., Julia L. Butterfield Memorial Hospital

Cooperstown

Danner, Katherine M., Mary Imogene Bassett Hospital

Dobbs Ferry

Milligan, Diana G., Dobbs Ferry Hospital

East View

Bogdish, Molly, Loeb Mem. Hosp.

Ellis Island

Beekman, Albert J., U. S. Marine Hospital No. 43

Elmira

Cullen, Catherine C., Arnot Ogden Memorial Hospital
McKay, Ernest G., Arnot Ogden Memorial Hospital

Far Rockaway, L. I.

Lutts, Mrs. Florence M. V., Hospital for Joint Diseases

Flushing, L. I.

Beam, Henrietta M., Flushing Hospital and Dispensary

Geneva

Hallenbeck, Mrs. B., Geneva General Hospital
Kingport, Elizabeth K., Geneva General Hospital

Glen Cove, L. I.

Chappell, Frances, North Country Community Hospital

Glens Falls

Strait, Rose Q., Glens Falls Hosp.

Gouverneur

Higgs, Mildred, Stephen B. Van Duzee Hospital

Governors Island

Short, Augusta L., Army Hospital

Harrison
De Coster, Elizabeth, St. Vincent's Retreat

Hastings-on-Hudson
Harris, Toyne, Hillside Hospital

Helmuth
Northrup, F. M., Gowanda State Hospital

Hempstead, L. I.
Glenz, Muriel M., Minor Surgical Clinic
McRae, A. J., M.D., Meadowbrook Hospital
Weisman, Barbara, Minor Surgical Clinic

Hudson
Britt, Margaret E., Hudson City Hospital
Weaver, R. Edith, Hudson City Hospital

Irvington
Owen, Mary, Irvington House

Jamaica, L. I.
Burke, Virginia, Mary Immaculate Hospital
Jacke, Paul T., Mary Immaculate Hospital

Jamestown
Ashwell, Mrs. E. J., Woman's Christian Association Hospital
Darrah, Mrs. C. D., Woman's Christian Association Hospital
Hokanson, Minnie A., Woman's Christian Association Hospital
Weatherly, Martha, Jamestown General Hospital

Johnson City
Eckelberger, Robert L., Chas. S. Wilson Memorial Hospital

Kings Park, L. I.
Hartman, Inez E., Kings Park State Hospital
Kelsey, Christine, Kings Park State Hospital
Vink, Gertrude, Kings Park State Hospital

Kingston
O'Sullivan, Margaret, Ulster County Tuberculosis Hospital

Lackawanna
Concordia, Sister M., Our Lady of Victory Hospital
Luke, Sister St., Our Lady of Victory Hospital

Lake Placid
Dunn, Ethel J., Lake Placid General Hospital

Livingston
Pattison, H. A., M.D., Potts Mem. Hospital

Lockport
Kinghorn, Sara M., Niagara Sana.

Long Island City
Saffeir, Rosa A., Boulevard Hosp.

Loomis
Ehrenburg, Frederick G., Loomis Sanatorium

Marcy
Griffith, Frances, Marcy State Hosp.

Mineola
Hurley, Katherine E., Nassau Hosp.
Perkins, Hope, Nassau Hospital

Mohegan Lake
Fellows, Clara E., Incarnation Conv. Home

Newark
Pollock, Dorothy, Newark State School

New Rochelle
Shoneke, A. J., New Rochelle Hosp.

New York
Aden, Peggie L., N. Y. City Hosp.
Ainsworth, Mrs. Hulda H., Hospital for Ruptured and Crippled
Anastasia, Mother, Columbus Hosp.
Anna, Sister Thomas, Seton Hosp.
Asowsky, A., Bronx Hospital
Babcock, Geo. W., N. Y. City Dept. of Purchase
Baehne, G. W., Member A.H.A.
Baker, Hilda C., N. Y. Nursery & Child's Hospital
Baker, Matilda A., Stuyvesant Square Hospital
Barney, Josephine C., N. Y. Eye and Ear Infirmary
Bates, Mae R., Woman's Hospital
Bernard, Sister Loretto, St. Vincent's Hospital
Berry, Ethel G., Montefiore Hospital
Best, James F., Presbyterian Hosp.
Bigelow, Ruth, Neurological Institute
Blair, M., Dept. of Hospitals
Bloom, Otto I., M.D., People's Hosp.
Bluestone, E. M., M.D., Montefiore Hospital
Burhoe, Mrs. B. D. National Tuberculosis Association
Burns, Allen T., Community Chests and Councils

Byrnes, T. J., Manhattan Eye, Ear & Throat Hospital
Calver, Homer N., American Public Health Association
Campbell, M. E., Manhattan State Hospital
Canner, Rosalind, Bronx Hospital
Carlinger, Jacob, Jewish Mem. Hosp.
Carmela, Mother, Columbus Hosp.
Carmer, Dorothy R., N. Y. State Commission for the Blind
Charles, Sister Marie, New York Foundling Hospital
Chertcoff, J. J., Member A.H.A.
Climenko, Mrs. Pearl S., Sydenham Hosp.
Collins, Evelyn L., Presbyterian Hospital.
Combs, Josephine H., Woman's Hospital
Conover, Eleanor, M.D., United Hospital Fund
Cooke, Grace, St. Luke's Hospital
Cooper, Lenna F., Montefiore Hosp.
Crain, Kenneth C., *Hospital Management*
Craven, Helen K., Bellevue Hospital
Crocker, Mrs. Stuart M., Roosevelt Hospital
Crow, Wm. H., hospital architect
Cumming, Margaret M., member A.H.A.
Demetria, Sister M., Seton Hospital
Donahue, Anne C., Montefiore Hosp.
Drake, H. J., Assn. of Casualty & Surety Executives
Dunning, Rebekah F., Hospital for Joint Diseases
Edwina, Sister M., Seton Hospital
Ennis, Ella G., Dept. of Hospitals
Ermold, Mrs. Katherine, N. Y. City Hospital
Estes, Elizabeth, Presbyterian Hosp.
Fleming, Mark L., M.D., Dept. of Hospitals
Flick, Joseph D., N. Y. Society for Relief of Ruptured & Crippled
Flick, Mrs. Joseph D., N. Y. Society for Relief of Ruptured & Crippled
Fontarede, Bertha A., Montefiore Hospital
Ford, Elizabeth J., Presbyterian Hospital
Forsyth, Ann E., Foster Child Placing Agency
Frank, Louis J., Beth Israel Hosp.
Friedlander, Rachel, Hospital for Joint Diseases
Garesché, Rev. Edward F., Catholic Medical Mission Board
Giddings, E., M.D., Bellevue Hosp.
Glenn, John M., Russell Sage Foundation
Goldblatt, Kathryne, Bellevue Hosp.
Goldwater, S. S., M.D., Commissioner of Hospitals
Golub, J. J., M.D., Hospital for Joint Diseases
Goodfriend, J., Montefiore Hospital
Gottfried, O. R., Association of Private Hospitals
Gottfried, Mrs. O. R., Association of Private Hospitals
Graves, Lulu G., member A.H.A.
Greenberg, Emil, Beth Abraham Home for Incurables
Grossman, Rene, Mount Sinai Hosp.
Hall, Beatrice, Neurological Institute
Halpern, George E., Lebanon Hosp.
Hammond, David Q., Flower Hosp.
Hayes, John H., Lenox Hill Hosp.
Haywood, Mrs. A. S., Bronx Hosp.
Hedges, Chas. C., M.D., Roosevelt Hospital
Hinenburg, Morris, M.D., Montefiore Hospital
Hirsdansky, F., Bronx Hospital
Holly, Hazel, Montefiore Hospital
Holmes, George F., Memorial Hospital for Treatment of Cancer
Holway, Elspeth M., N. Y. Orthopedic Dispensary & Hospital
Hurt, Sue P., Reconstruction Hosp.
John, Grace M., New York Hospital
Joseph, Sister Carmela, Seton Hosp.
Josephi, Hannah L., New York Hospital
Katzive, J. A., M.D., Mount Sinai Hospital
Keller, F. Wilson, Lenox Hill Hosp.
Kenyon, Irene S., Veterans Adm. Facility
Klein, Mary E., New York Hospital
Kober, Flora, Bellevue Hospital
Lawrence, Sarah P., Commonwealth Fund
Lee, Virginia, N. Y. Post-Graduate Medical School & Hospital
Lewis, Luther H., hospital architect
Lewis, Maxwell, N. Y. City Home
Licht, Charles, Dept. of Hospitals
Logie, H. B., M.D., National Conference on Nomenclature of Diseases
Lutts, Mrs. Florence V., Hospital for Joint Diseases
MacCurdy, Frederick, M.D., Vanderbilt Clinic, Presbyterian Hospital
Manheimer, Stephen E., M.D., Mount Sinai Hospital
Maria, Sister Dominica, N. Y. Foundling Hospital
Marietta, Sister Margaret, Seton Hospital

McCaffery, Alice K., Hospital for Joint Diseases
McCoy, Charlotte R., Mount Sinai Hospital
McGuire, Mrs. Mable, Metropolitan Hospital
Mendelsohn, Fanny L., Mount Sinai Hospital
Merritt, Mary E., Bellevue Hospital
Montgomery, Catherine, N. Y. Post-Graduate Hospital
Mooney, Jane, New York Hospital
Moore, Lillian M., Hospital for Joint Diseases
Moores, Marie W., Bronx Hosptal
Morrison, John T., M.D., Commonwealth Fund
Muhlberg, William, M.D., Union Central Life Insurance Co.
Munson, Helen W., *American Journal of Nursing*
Murray, Madeleine R., Dept. of Hospitals
Muslin, B. B., member A.H.A.
Neergaard, Charles F., hospital consultant
Nichols, Margaret, Roosevelt Hosp.
Noller, Mrs. F., Home for Incurables
Norris, James U., Woman's Hospital
Otto, E., Inst. of Ophthalmology
Palmer, Jessy C., Dept. of Hospitals
Parker, Helen L., Hospital for Joint Diseases
Pate, James T., Manhattan Eye, Ear & Throat Hospital
Penfrase, Edward L., member A.H.A.
Pennock, Meta, *Trained Nurse & Hospital Review*
Perry, Edith M., Dept. of Hospitals
Phillips, Anna C., member A.H.A.
Rapp, Rudolf, M.D., Lincoln Hosp.
Rebush, George, West Side Hospital & Dispensary
Remsen, Matilda R., Cornell Medical Center
Richman, Alfred A., M.D., Manhattan General Hospital
Richmond, Mrs. Mary B., N. Y. Post-Grad. Med. School & Hosp.
Ritter, Beatrice E., Flower Hospital
Roberts, Mary M., *American Journal of Nursing*
Rogers, Margaret, member A.H.A.
Rosaria, Sister Catharine, Seton Hospital
Rosenberg, Abraham, Hospital for Joint Diseases
Rothschild, Mrs. Alma, Bellevue Hospital
Ryan, May L., Woman's Hospital
Salecia, Mother, Columbus Hospital Extension
Sander, Helga, member A.H.A.
Sands, Herbert R., United Hospital Fund
Saywell, Lillian J., N. Y. Eye & Ear Infirmary
Schener, Lewis A., M.D., N. Y. Foundling Hospital
Sefranka, Mildred L., Manhattan State Hospital
Seltzer, William B., Bronx Hospital
Shanklin, M. E., Department of Mental Hygiene
Slagle, Mrs. E. C., American Occup. Ther. Assn.
Sloan, Raymond P., Modern Hospital Publishing Co.
Sloan, T. Dwight, M.D., N. Y. Post-Graduate Med. School & Hospital
Smith, Cornelius M., member A.H.A.
Smith, Philip, M.D., Department of Mental Hygiene
Smith, V. T., N. Y. Homeopathic Medical College & Flower Hosp.
Spainhower, Georgia B., Manhattan State Hospital
Stephen, Sister Marie, St. Vincent's Hospital
Southmayd, H. J., Commonwealth Fund
Stewart, Belle, Dept. of Health
Swope, Ethel, American Nurses Assn.
Taber, Marion R., State Charities Aid Association
Tannenbaum, Simon, M.D., Sydenham Hospital
Taub, Goldie, Montefiore Hospital
Taussig, Mrs. Noah W., Sydenham Hospital
Teresa, Sister, Seton Hospital
Thornton, Michael J., M.D., Bellevue Hospital
Timmerman, L. S., Dept. of Hospitals
Turner, Joseph, M.D., Mount Sinai Hospital
Vaughan, Marguerite, N. Y. State Psychiatric Institute
Van Etten, Nathan B., M.D., Morrisania City Hospital
Vincent, Sister Mary, Seton Hospital
Vredenburg, Evelyn, Woman's Hosp.
Walker, W. F., M.D., Commonwealth Fund
Walsh, Nellie E., Dept. of Hospitals
Warhlruen, Helen, Presbyterian Hospital
Wheeler, Claribel A., Natl. League of Nursing Education
Whitney, Albert W., Natl. Bureau of Casualty & Surety Underwriters
Wickenden, Homer E., United Hospital Fund

Willey, Gladys A., Presbyterian Hospital
Wood, Adeline, Mount Sinai Hosp.
Wright, Carl P., Jr., Dept. of Hospitals
Wright, Henry C., United Hospital Fund
Zalknid, Minnie, Bronx Hospital

Niagara Falls

Amata, Sister M., Mt. St. Mary's Hospital
Bernice, Sister M., Mt. St. Mary's Hospital
Certaine, A. Irene M., Welfare Dept.
Savage, P. Godfrey, Niagara Falls Memorial Hospital

Northport, L. I.

Brewster, George F., M.D., Veterans Adm. Facility
Custer, Margaret M., Veterans Adm. Facility
Fowler, Chrystal F., Veterans Adm. Facility
Raum, Muriel, Veterans Adm. Facility

Olean

Roscoe, Lois A., Olean Gen. Hosp.
Sturm, Mrs. Clara K., Olean General Hospital
Williams, Allan B., Olean Gen. Hosp.

Oneonta

Champlin, Mrs. Ray D., Hartwick College
Lechevet, Genevieve N., Aurelia Osborne Fox Memorial Hospital
Parshall, Cassius, Parshall Private Hospital
Parshall, Mrs. Mary, Parshall Private Hospital

Orangeburg

Beyer, H. Pearl, Rockland State Hospital
Davis, Mabel H., Rockland State Hospital
Davis, Vera, Rockland State Hosp.
Staley, Elizabeth, Rockland State Hospital

Oswego

McCormack, E. W., Oswego Hosp.
McCormack, Mrs. E. W., Oswego Hospital

Otisville

Kane, Allen, M.D., Municipal Sana.

Pomona

Ryan, William J., M.D., Summit Park Sanatorium
Walter, Hortense L., Summit Park Sanatorium

Port Chester

Baarsen, Anna, United Hospital
Barnes, S. J., United Hospital
Schoch, Icie A., United Hospital

Port Jefferson, L. I.

De Young, Myrtle, J. T. Mather Memorial Hospital

Poughkeepsie

Dunn, Minna A., Vassar Brothers Hospital
Sheldon, W. B., Vassar Brothers Hospital
Shoemaker, Margaret, Hudson River State Hospital
Weber, Joseph J., Vassar Brothers Hospital

Prince Bay, S. I.

Baron, Miriam, Richmond Memorial Hospital
Carli, Elnora A., Richmond Memorial Hospital
Carmichel, Edna, Richmond Memorial Hospital
Dolan, James E., Richmond Memorial Hospital
Dolan, Rita M., Richmond Memorial Hospital
Hullen, Lillian, Richmond Memorial Hospital
Olsen, John H., Richmond Memorial Hospital

Queens Village, L. I.

Clark, Marian A., Creedmoor State Hospital

Richmond Hill, L. I.

Daugherty, John E., M.D., Jamaica Hospital
Kornick, Boldiena A., Jamaica Hosp.
Ludlum, Clarence A., Jamaica Hosp.
Nelson, Anna C. M., Jamaica Hosp.

Rochester

Allnutt, Mae, Wilhelmina Hospital
Bender, S. Madeline, Wilhelmina Hospital
Bender, Mrs. W. M., Wilhelmina Hospital
Boretti, Mrs. Ruth T., Strong Memorial Hospital
Clark, Laura E., Rochester State Hospital
Emerick, Ida M., Rochester General Hospital
Faxon, Nathaniel W., M.D., Strong Memorial Hospital
Faxon, Mrs. Nathaniel W., Strong Memorial Hospital

Forbes, Mrs. Thos. R., Strong Memorial Hospital
Irwin, Warren W., Strong Memorial Hospital
Landers, George B., M.D., Highland Hospital
Lowry, Elizabeth, Rochester General Hospital
Munchow, Ruth R., Iola Sanatorium
Muntz, Marion, Rochester State Hospital
Parnall, Christopher G., M.D., Rochester General Hospital
Pratt, Cornelia C., Rochester General Hospital
Rice, Paul S., Highland Hospital
Rogers, May H., Genesee Hospital
Shupp, Miriam G., Strong Memorial Hospital
Wells, Mrs. John C., Junior League of Rochester
Wright, Leslie H., M.D., Genesee Hospital

Rockaway Beach

Fazio, S. Chester, Rockaway Beach Hospital

Rome

Murphy, Mary C., Rome Hospital and Murphy Memorial Hospital

St. George, S. I.

Scott, R. L., American Red Cross-Rich Co. Chapter

Saratoga Springs

Sinclair, Clara F., Saratoga Hosp.

Schenectady

Boardman, Blanche S., Glenridge Sanatorium
Erben, Mrs. Henry, Junior League of Schenectady
McMullen, Julia, Ellis Hospital
McPherson, Mary C., Ellis Hospital

Southampton, L. I.

Jacobsen, Ellen, Southampton Hosp.

Staten Island

Giddes, Anna B., Health Committee
Setzler, Lorraine, Seaside Hospital

Syracuse

Bentley, Louise C., Syracuse Free Dispensary
Epler, Edith I., Syracuse Free Disp.
Muirhead, Eva M., University Hosp.
Shaffer, Winifred, Syracuse Psychopathic Hospital

Tompkinsville

Putnam, L. H., Staten Island Hosp.

Utica

Antonia, Sister, St. Elizabeth Hosp.
Hardy, Julia E., Utica Mem. Hosp.
McClain, I. W. J., St. Luke's Home & Hospital
Nelson, Ruth B., Utica State Hosp.

Valhalla

Bamber, B. M., Grasslands Hospital
Bayne, Gladys M., Grasslands Hosp.
Dunlap, H. J., Grasslands Hospital
Munger, C. W., M.D., Grasslands Hospital
Powell, C. M., Blythedale Home
Riley, Mrs. Julia M., Grasslands Hospital
Talbot, Wm. B., Grasslands Hosp.

Warsaw

Copeland, W. A., Wyoming County Community Hospital

Watertown

Hibbard, Mabel, House of the Good Samaritan

Waverly

Carpenter, G. S., M.D., Tioga County General Hospital

White Plains

Corwin, Loraine A., N. Y. Orthopedic Dispensary & Hospital
Haas, Louis J., Bloomingdale Hosp.
Howard, Evelyn, N. Y. Orthopedic Dispensary & Hospital
Johnson, Edna B., Bloomingdale Hospital
Lummis, G. R., Bloomingdale Hosp.
Patton, Frances, Bloomingdale Hosp.
Sharp, May B., Bloomingdale Hosp.
Thomsen, E. Amiel, Bloomingdale Hospital
Tompkins, Frances E., N. Y. Orthopedic Dispensary & Hospital

Wynantskill

Randall, J. J., M.D., Pawling Sani.

Yonkers

Carmela, Sister Margaret, St. Joseph's Hospital
Clarke, Eveline A., St. John's River side Hospital
Concepta, Sister Bernard, St. Joseph's Hospital
Ells, Ruth, St. Joseph's Hospital
Jaynes, Winifred, Yonkers General Hospital
Kaltenbach, Henry J., Yonkers General Hospital
McKelvey, Grace L., Yonkers General Hospital

O'Donnell, Alice M., St. Joseph's Hospital
Tauchman, Lucile, Professional Hospital
Warfield, Capt. H. H., St. John's Riverside Hospital

NORTH CAROLINA

(33 delegates)

Charlotte

Davis, Graham L., Duke Endowment
Davis, Mrs. Graham L., Duke Endowment
Harris, George P., Duke Endowment
Rankin, W. S., M.D., Duke Endowment
Rankin, Mrs. W. S., Duke Endowment

Durham

Altvater, F. V., Duke Hospital
Hamlet, C. C., Duke Hospital
Muller, Mary H., Duke Hospital

Fayetteville

Highsmith, J. F., M.D., Highsmith Hospital
Kelley, E. A., Highsmith Hospital
McGrot, Ruth, Highsmith Hospital

Goldsboro

Vaughan, Mrs. W. M., Goldsboro Hospital

Greensboro

Gray, Agnes, Clinic Hospital
Groves, Lucille, Clinic Hospital
Pope, Laura, Clinic Hospital

Huntersville

Donnelly, J., M.D., Mecklenberg Sanatorium

Jamestown

Bonner, M.D., Guilford County Sana.

Mooresville

Furchess, Norma, Lawrence Hospital

Raleigh

Avery, W. E., Jr., Mary Elizabeth Hospital
Avery, Mrs. W. E., Jr., Mary Elizabeth Hospital
Knight, Edna, Rex Hospital
Marshbanks, F. Virginia, Rex Hosp.
Shore, Mrs. Clarence, Rex Hospital
Winston, M. E., Rex Hospital

Rocky Mount

Bigger, Mace, Rocky Mount Sani.
Dimm, Louise, Park View Hospital
Kornegay, L. W., M.D., Rocky Mount Sanitarium

West Durham

Eure, Lottie M., Watts Hospital

Wilmington

Derrick, Ora L., James Walker Memorial Hospital
Fisher, Newton, James Walker Memorial Hospital

Wilson

Woodard, C. A., Moore-Herring Hospital

Winston-Salem

Heinzerling, Edna L., North Carolina Baptist Hospital

NORTH DAKOTA

(3 delegates)

Fargo

Tollefson, J. T., St. Luke's Hospital

Grand Forks

Ammentoro, Magna, Deaconess Hospital

Minot

Carlsen, Clarence J., Trinity Hospital

OHIO

(114 delegates)

Akron

Benner, Charles C., City Hospital
Bolton, Gladys M., City Hospital
Craig, Eva, People's Hospital
Dorothy, Sister M., St. Thomas Hospital
Graef, Harry H., Children's Hospital
Hardgrove, A. E., City Hospital
Lawrence, Sister M., St. Thomas Hospital

Ashtabula

Fisher, Clara A., Ashtabula General Hospital

Canton

Fleer, Hulda C. A., Aultman Hosp.
Hunter, Myrtle, Aultman Hospital

Chillicothe

Berkshire, Lafa C., Veterans Adm. Facility

Cincinnati

Bachmeyer, A. C., M.D., Cincinnati General Hospital
Bachmeyer, Mrs. A. C., Cincinnati General Hospital
Baird, Helen B., Christian R. Holmes Hospital
Beecher, Bertha E., Christ Hospital
Bishop, Ernest E., M.D., Hamilton County Tuberculosis Sanatorium

Culbertson, Winifred, Children's Convalescent Center
English, Frank C., D.D., Protestant Hospital Association
List, Walter E., M.D., Jewish Hosp.
Mills, C. A., M.D., University of Cincinnati
Muhlberg, William, M.D., Union Central Life Insurance Co.
Sylvester, Sister Mary, Good Samaritan Hospital
Van Buren, Francis R., Children's Hospital
Ware, Mary A., Children's Hospital

Cleveland

Amanda, Sister Mary, St. Alexis Hospital
Benderoff, Olga, University Hosps.
Bishop, R. H., Jr., M.D., University Hospitals
Boswell, Florence H., nurse anes.
Britton, Mrs. K. B., City Hospital
Callista, Sister Mary, Charity Hosp.
Champion, Wm., M.D., University Hospitals
Clark, Guy J., Cleveland Hospital Council
Coffey, W. T., Shaker Sanitarium
Dodge, Mrs. Edna M., Huron Road Hospital
Fife, Mrs. Gertrude, National Assn. of Nurse Anesthetists
Fulghum, Catharine, Lakeside Hosp.
Gray, Willis J., City Hospital
Griffin, Rev. Maurice F., trustee, A. H. A.
Guild, K. H., nurse anes.
Gunn, Mrs. William, Junior League
Hanson, John B., M.D., Emergency Clinic
Hanson, Mrs. J. B., Emergency Clinic
Harmon, E. L., M.D., University Hospitals
Howard, Worth L., University Hospitals
Hylant, Claire E., Shaker Sanitarium
Lacy, Walter N., St. Luke's Hospital
Lanpher, Lee S., Evangelical Lutheran Hospital
Mannix, J. R., Lakeside Hospital
McNamara, John A., Cleveland Hospital Service Association
McNary, Henrietta, Association for Crippled & Disabled Children
Morgan, Martha A., St. Ann's Hosp.
Patrick, Sister Mary, Charity Hosp.
Rockwood, Harry L., M.D., Mount Sinai Hospital
Rubenstein, Everett, Mount Sinai Hospital
Seaman, Mrs. Mary P., University Hospitals
Schroeder, Agnes, University Hosps.
Surbray, Mary E., member A. H. A.
Terry, Anna, Charity Hospital
Thompson, Anne T., Huron Road Hospital
Vollmer, Philip, Fairview Park Hosp.
Walls, Edith M., Instructor in Training Schools of Nursing
Webb, Constance B., University Hospitals
White, Mrs. Julia, Glenville Hospital
Woods, C. S., M.D., St. Luke's Hosp.

Cleveland Heights

Jordan, Ralph W., member A. H. A.

Columbus

Augreat, Elizabeth P., Ohio State Nurses' Association
Fowler, Rev. Frank G., White Cross Hospital
Fowler, Mrs. F. G., White Cross Hospital
Jamieson, Mary A., Ohio Industrial Commission
Janson, Eva E., Children's Hospital
Kaiser, Emilie, nurse anes.
Moreland, W. H., White Cross Hosp.
Moreland, Mrs. W. H., White Cross Hospital
Simmerman, Elizabeth, Starling-Loving University Hospital
Steele, Merrill F., M.D., Grant Hosp.

Cuyahoga Falls

Cogad, David, Fair Oaks Villa Sani.

Dayton

Crew, E. R., M.D., Miami Valley Hospital
Scholey, Hazel M., Veterans Adm. Facility

Dover

Gelser, Mary E., Union Hospital

Elyria

Hoover, Frank W., Elyria Memorial Hospital

Fremont

Heatley, Mrs. S. M., Memorial Hosp.

Hamilton

Neaman, Mary Z., Fort Hamilton Hospital

Lakewood

Sharkey, C. A., Lakewood City Hospital

Lorain

David, Sister Mary, St. Joseph's Hospital
Gilberta, Sister Mary, St. Joseph's Hospital
Michael, Sister Ann, St. Joseph's Hospital

Mansfield

Fonkalsrud, A. O., Ph.D., Mansfield General Hospital
Fonkalsrud, Mrs. A. O., Mansfield General Hospital

Marietta

Vadakin, Charles E., Marietta Memorial Hospital

Middletown

Leonard, Ada I., Middletown Hosp.

Newark

Martin, Mary, Newark Hospital

Norwalk

Moloney, Mrs. Ruth L., Memorial Hospital

Portsmouth

Boyer, Edna, Schirrman Hospital
Keemer, Estella M., Portsmouth General Hospital

Salem

Wilson, Esther, Salem City Hospital

Shelby

Dillon, Mary, Shelby Memorial Hospital
Metzger, Blanche R., Shelby Memorial Hospital

Sidney

Miller, Mrs. Dorothy N., Wilson Co. Memorial Hospital

Toledo

Higgins, Thomas F., M.D., Lucas County Home & Hospital
Higgins, Mrs. Thomas F., Lucas County Home & Hospital
Sourwine, Ruth V., Flower Hospital
Yager, Mary E., Women's & Children's Hospital

Warren

Felger, Mabel, Warren City Hospital
Geraldine, Sister Mary, St. Joseph's Riverside Hospital
Rostance, Mary A., Warren City Hospital

Youngstown

Campbell, Violet, St. Elizabeth's Hospital
DeLellis, Sister, St. Elizabeth's Hospital
Endres, D. A., Youngstown Hospital
Endres, Mrs. D. A., Youngstown Hospital
Gardner, Ruth, St. Elizabeth's Hosp.
Louise, Sister Margaret, St. Elizabeth's Hospital
McAllen, H. Agnes, St. Elizabeth's Hospital
Stewart, B. W., Youngstown Hosp.
Stewart, Mrs. B. W., Youngstown Hospital

Zanesville

Vangader, Clara E., Bethesda Hosp.

OKLAHOMA

Enid

Hinson, L. K., Enid Springs Hosp.
Hinson, Dr. T. B., Enid Springs Hospital

Tulsa

McNulty, Mrs. D. O., Morningside Hospital

OREGON

Portland

Davis, Carolyn E., Good Samaritan Hospital
Nelson, R. W., Portland Sanitarium & Hospital

Salem

McDonald, Lillian M., Salem General Hospital

PENNSYLVANIA

Abington

Albrecht, C. Earl, M.D., Abington Memorial Hospital
Burgan, John L., Abington Memorial Hospital
Dager, Ethel, Abington Mem. Hosp.
Elliott, Frances, Abington Memorial Hospital
Hausknecht, Mabel, Abington Memorial Hospital
Jergensen, J., Abington Mem. Hosp.
Lettinger, Mrs. R. L., Abington Memorial Hospital
Scarborough, Miriam, Abington Memorial Hospital
Smith, Blanche, Abington Memorial Hospital
Tosh, Kathryn L., Abington Memorial Hospital
Wood, Dr. J. K. W., Abington Memorial Hospital

Allentown

Assunta, Sister, Sacred Heart Hosp.
Carter, Gladys, Allentown State Hospital
Compton, Alice I., State Hospital
Cooper, Horace W., Allentown State Hospital
Gavagan, Alice G., Allentown State Hospital
Gardner, Helen F., Allentown State Hospital
Gisella, Sister, Sacred Heart Hosp.
Heess, Frances E., Allentown State Hospital
Heuser, Margaret, Allentown State Hospital
Nesbit, St. Clair, Allentown State Hospital
Sherer, George W., Allentown Hosp.
Waters, Margaret J., Allentown State Hospital

Ambler

Dufur, Mrs. Rosabelle, Dufur Hosp.

Ashland

Tiley, Clinton F., Ashland State Hospital
Weiss, G. Harold, Ashland State Hospital

Aspinwall

Cotes, Eunice M., Vet. Adm. Facility
Hennesey, Lillian I., Vet. Adm. Facility.

Beaver Falls

Cleophas Sister Mary, Providence Hospital
Irenaeus, Sister M., Providence Hospital

Bellefonte

Lanberger, Hilda I., Center County Hospital
MacLaren, Amy F., Center County Hospital
Smathers, Ruth, Center County Hospital

Bethlehem

Butts, Willard W., St. Luke's Hosp.
Houser, M. Naomi, St. Luke's Hosp.
Sisson, Daisy, St. Luke's Hospital

Blossburg

Wallace, Mrs. Mary P., Blossburg State Hospital

Broomall

LaClotte, Mrs. E. S., Broomall Convalescent Hospital
Whelen, Mrs. T. Duncan, Broomall Convalescent Hospital

Bryn Mawr

Beck, Irene L., Bryn Mawr Hospital
Franklin, Gwendolen C., Bryn Mawr Hospital
McManus, Helen A., Bryn Mawr Hospital

Canonsburg

Gray, Roxanna, Canonsburg General Hospital

Chester

Hulme, Joseph A., Chester Hospital
McCarthy, Genevieve G., Chester Hospital
Osgood, M. E., Chester Hospital
Stevenson, Bertha O., Chester Hosp.

Coaldale

Shifferstine, E. E., M.D., State Hospital of Coaldale

Coatesville

Blum, Florence C., Vet. Adm. Facility
Donovan, M. Ellen, Coatesville Hosp.
Jordan, Elizabeth, Vet. Adm. Facility
Mongolana, Beverly C., Vet. Adm. Facility
Monteith, Mrs. Grace C., Vet. Adm. Facility.
Quick, Walter, M.D., Vet. Adm. Facility
Quick, Mrs. Walter, Vet. Adm. Facility
Salter, Clarence W., Vet. Adm. Facility

Colver

MacLaren, Mrs. A. F., member A.H.A.

Connellsville

Axtell, Eunice, Connellsville State Hospital
Hanly, Dorothy, Connellsville State Hospital
Holmes, Emily A., Connellsville State Hospital
Kenney, Ellen E., Connellsville State Hospital

Danville

Baker, Emma L., Danville State Hospital
Deeter, Margaret, Danville State Hospital
Dittmar, Ida M., Danville State Hospital
Frye, Mrs. Charles E., Geisinger Memorial Hospital
Hoffmaster, Laura, Danville State Hospital
Spargo, Beatrice C., Geisinger Memorial Hospital

Darby

Adrian, Sister Mary, Fitzgerald Mercy Hospital
Beatrice, Sister Mary, Fitzgerald Mercy Hospital
Benedicta, Sister Mary, Fitzgerald Mercy Hospital
Bernardine, Sister Mary, Fitzgerald Mercy Hospital
Coira, Marian F., Fitzgerald Mercy Hospital
Duncan, Ann J., Fitzgerald Mercy Hospital
Edmonda, Mother M., Fitzgerald Mercy Hospital
Fahy, Kathryn M., Fitzgerald Mercy Hospital
Leahy, Mary E., Fitzgerald Mercy Hospital
Lioba, Sister M., Fitzgerald Mercy Hospital
Louis, Sister Mary, Fitzgerald Mercy Hospital
Marie, Sister Clare, Fitzgerald Mercy Hospital
McGeehan, Margaret L., Fitzgerald Mercy Hospital
Mihal, Mary M., Fitzgerald Mercy Hospital
Monahan, Eleanor, Fitzgerald Mercy Hospital
Murphy, Mary C., Fitzgerald Mercy Hospital
Riedemann, Elsie F., Fitzgerald Mercy Hospital
Smith, Anne E., Fitzgerald Mercy Hospital
Wagman, Anne, Fitzgerald Mercy Hospital
Wingaris, Eleanor, Fitzgerald Mercy Hospital

Darling

Ottenheimer, Grace, Sleighton Farm School

Drexel Hill

Conway, Thomas, Delaware County Hospital
Engel, P. M., Delaware County Hospital
Ocheltree, Eleanor, Delaware County Hospital
Roberts, H. E., Delaware County Hospital
Sellers, Madge E., Delaware County Hospital
Small, Robena, Delaware County Hospital
Sutley, Melvin L., Delaware County Hospital
Wilson, Benjamin F., Delaware County Hospital

Eagleville

Shaw, M. Emily, Eagleville Sanatorium for Consumptives

Easton

Albright, Louise, Easton Hospital
Beam, Nan H., Easton Hospital
Boguski, John, Easton Hospital
Booth, Sadie, Easton Hospital
Boyer, Dorothy, Easton Hospital
Carroll, Lois A., Easton Hospital
Chesser, Willye, Easton Hospital
Coburn, Phyllis, Easton Hospital
Cole, Mrs. Helen, Easton Hospital
Cupp, Anna N., Easton Hospital
Edmunds, Esther, Easton Hospital
Garvin, Madeline M., Easton Hosp.
Hazzard, A. R., Easton Hospital
Heil, May, Easton Hospital
Hoover, Josephine W., Easton Hosp.
Kehlor, Ann M., Easton Hospital
Keller, Evelyn, Easton Hospital
Kirkpatrick, Isabelle, Easton Hosp.
Kuntzteman, Anne E., Easton Hosp.
Lovell, William, Easton Hospital
Lundy, M. S., Easton Hospital
MacHaviland, Florence L., Easton Hospital
McIntosh, Marian, Easton Hospital
Moran, Margaret, Easton Hospital
Ohl, Lucy, Easton Hospital
Prescott, M. S., Easton Hospital
Quig, Rosalie J., Easton Hospital
Roth, Evelyn C., Easton Hospital
Rubin, Mrs. Louisa, Easton Hospital
Shafer, Doris C., Easton Hospital
Sherer, Julia, Easton Hospital
Standfield, Freddah, Easton Hospital
Supplee, E., Easton Hospital
Unger, Chaffie Z., Easton Hospital
Walter, Marie A., Easton Hospital
Wambold, Evelyn M., Easton Hosp.
Young, Jack, Easton Hospital

Elwyn

Venturin, Anthony V., Elwyn Training School
Whitney, E. A., M.D., Elwyn Training School

Erie

Jones, Col. Percy L., Hamot Hosp.

Gettysburg

McKay, Martha, Annie M. Warner County Hospital

Greensburg

Irwin, Edith B., Westmoreland Hospital

Hamburg

Houseknecht, F. A., Hamburg State Sanatorium

Harrisburg

Avery, Edith, Harrisburg Hospital
Canterbury, A. Edwin, Harrisburg State Hospital.
Canterbury, Mrs. Harriett C., Harrisburg State Hospital
Cleave, K. Frances, Dept. of Welfare
DeLone, Florence A., nurse anes.
Dorsey, Margaret M., Dept. of Welfare
Graham, Almira M., Polyclinic Hosp.
Hart, Ann K., Harrisburg Hospital
Hunt, Clement W., Dept. of Welfare
Hunter, Calvin R., Dept. of Welfare
Hutchinson, Elizabeth L., State Council for the Blind
Keech, Grace, Dept. of Welfare
Kennedy, Maud, Harrisburg Polyclinic Hospital
Kohlhaas, Webster S., Harrisburg Hospital
Landis, E. K., Harrisburg Polyclinic Hospital
Mausler, Elizabeth, Harrisburg State Hospital
Miller, Elizabeth F., State Board of Nurse Examiners
Naughton, Katherine G., Harrisburg Hospital
Patens, Florence, Dept. of Welfare
Plowman, Katherine, Harrisburg Hospital
Reeser, Dorothy, Harrisburg Polyclinic Hospital
Robertson, Katharine M., Dept. of Welfare
Rule, James N., Dept. of Public Instruction
Sandy, William C., M.D., Dept. of Welfare
Stauffer, Paul H., Harrisburg Polyclinic Hospital
Van Horn, H. H., M.D., Harrisburg Polyclinic Hospital

Hazelton

Corrigan, James A., M.D., Corrigan Maternity Hospital

Homestead

Ludekens, F. Virginia, Homestead Hospital

Indiana

Hollohan, Lillian A., Indiana Hosp.

Johnstown

Fritz, H. G., Conemaugh Valley Memorial Hospital
Strayer, Mary C., Conemaugh Valley Memorial Hospital

King of Prussia

Ash, Florence, Rover Greanes School

Kingston

Bath, J. T., Nesbitt Memorial Hosp.
Bath, Mrs. J. T., Nesbitt Mem. Hosp.
Hoover, Anne E., Nesbitt Memorial Hospital
Rynkiewicz, S. H., M.D., Nesbitt Memorial Hospital

Lancaster

Agape, Sister M., St. Joseph's Hosp.
Agatholea, Sister M., St. Joseph's Hospital
Bertholda, Sister M., St. Joseph's Hospital
Carpenter, Mildred, Baker Hospital
Crucifix, Sister M., St. Joseph's Hospital
Dolorita, Sister M., St. Joseph's Hospital
Evrard, Sister M., St. Joseph's Hosp.
Gable, Mrs. Katharine E., Baker Hospital
Hall, Ray B., Lancaster Gen. Hosp.
Krick, Sallie M., Lancaster General Hospital
Leona, Sister M. Edward, St. Joseph's Hospital
McMurray, Elisabeth, Lancaster General Hospital
Millard, Elizabeth J., Lancaster General Hospital
Moyer, Olive S., Lancaster General Hospital
Ney, Anna Mae, Lancaster General Hospital
Rengier, Evelyn, Lancaster General Hospital
Schmidt, Mrs. Ruth, Rossmere Sana.
Shopf, Estella M., Lancaster General Hospital
Wallace, Elizabeth, Rossmere Sana.
Weaver, John D., Lancaster General Hospital

Langhorne

Montague, Lillian, The Woods School
Richards, Florence L., The Woods School

Lansdowne

Cooper, Mrs. Alfred C., Way-Lin Manor

Lebanon

Dutton, Frances B., Good Samaritan Hospital

Leetsdale

Bingham, Laura M., D. T. Watson Home for Crippled Children
Cochran, Lucile, D. T. Watson Home for Crippled Children

Lewistown

Six, Albertina, Lewistown Hospital

McKeesport

Cox, William H., McKeesport Hosp.
Cox, Mrs. William H., McKeesport Hospital
Kerns, Grace, McKeesport Hospital

McKees Rocks

Ambrose, Sister M., Ohio Valley General Hospital
Blanche, Sister Mary, Ohio Valley General Hospital
Lucian, Sister Mary, Ohio Valley General Hospital
Marceline, Sister M., Ohio Valley General Hospital

Meadville

King, Madeline, Spencer Hospital

Mt. Airy

Rogers, Margaret, Member A.H.A.

Mt. Pocono

Barnes, Wilma, Pocono Nutrition Center
Gifford, Carl J., Pocono Nutrition Center
Rominger, Jessamine, Pocono Nutrition Center

Nanticoke

Dean, Eva E., Nanticoke State Hosp.
Gloman, Robert W., Nanticoke State Hospital
Rougeux, Margaret C., Nanticoke State Hospital

New Kensington

Rowley, Earl G., Citizens Gen. Hosp.
Rowley, Mrs. E. G., Citizens General Hospital

Norristown

Blackwood, Jeanetta V., Norristown State Hospital
Elliott, Annie R., M.D., Norristown State Hospital
Floyd, Frances E., Montgomery Hospital
Head, Marion E., Norristown State Hospital
Lamb, Ellen B., Norristown State Hospital
Landwehr, E. F., Montgomery Hosp.
McDonald, John T., M.D., Riverview Hospital
Spuehler, Elise, Norristown State Hospital
Thomas, Mabel B., Norristown State Hospital
Wallach, Emma, Norristown State Hospital
Webmore, Jean G., Norristown State Hospital
Williamson, Marg. O., Montgomery Hospital

Palmerton

Davis, Elizabeth M., Palmerton Hospital
Shearman, William H., Palmerton Hospital
Shearman, Mrs. W. H., Palmerton Hospital

Pennhurst

Weidman, Mrs. Virginia S., Pennhurst State School

Philadelphia

Adams, Mildred, Philadelphia School of Occup. Ther.
Agnes, Sister, St. Joseph's Hospital
Agneta, Sister M., St. Mary's Hosp.
Albina, Sister M., St. Mary's Hosp.
Alderman, Martha A., Pennsylvania Hospital
Alexius, Sister, St. Joseph's Hospital
Alodia, Sister, St. Mary's Hospital
Anderson, Alice, Mt. Sinai Hospital
Anderson, Lena M., Mt. Sinai Hosp.
Anderson, Margie D., Mercy Hosp.
Anna, Sister, St. Joseph's Hospital
Antonia, Sister M., Misericordia Hospital
Apker, F. Margarette, Philadelphia School of Occup. Ther.
Atkinson, Mrs. A. W., Jeanes Hosp.
Austin, Hazel, Jewish Hospital
Austin, Sister M., Misericordia Hosp.
Bailey, R. W., M.D., Germantown Dispensary and Hospital
Bainbridge, Adaline B., Hospital of the University of Pennsylvania
Baker, Julia A., Hahnemann Hosp.
Baldorf, Clare, Pennsylvania Hosp.
Bamforth, Gena E., Philadelphia General Hospital
Bankard, Estelle, Joseph Price Memorial Hospital
Barr, Mabel, St. Christopher's Hospital for Children
Barrows, Ruth L., Pennsylvania Hospital
Beardsley, M. Catherine, Jewish Hospital
Beaver, Mary A., social service worker
Becker, Mrs. Isidore G., Jewish Hospital
Benjamin, Harry W., Mt. Sinai Hospital

Berger, Mrs. S., Philadelphia General Hospital
Bernhardt, Robert W., Philadelphia Health Council & Tuberc. Com.
Berrang, Elizabeth C., Hosp. of the Univ. of Penna.
Birkinshaw, Mrs. A. E., Philadelphia General Hospital
Blaser, Lydia, Pennsylvania Hosp.
Bogher, Virginia, Mt. Sinai Hosp.
Bonaventure, Sister M., Misericordia Hospital
Bond, Earl, M.D., Pennsylvania Hospital
Boston, Frank E., M.D., Mercy Hospital
Bowles, Helen L., Children's Heart Hospital
Bradbury, Samuel, M.D., Pennsylvania Hospital
Branen, W. T., M.D., Methodist Episcopal Hospital
Bratton, Grace, Shriners' Hospital for Crippled Children
Brennan, Jane, Misericordia Hosp.
Brooks, Helen, Jewish Hospital
Brown, Harvey D., Philadelphia Health Council & Tuberc. Com.
Brown, Katherine, Jeanes Hospital
Brubaker, Marion E., Children's Hospital
Buchanan, Bessie, Presbyterian Hospital
Buckley, Albert C., M.D., Friends Hospital
Burdekin, Doris M., Mt. Sinai Hosp.
Burge, Frank W., M.D., Graduate Hospital
Burke, Alice R., Friends Hospital
Burns, Elizabeth, Misericordia Hosp.
Butler, Henrietta H., Mercy Hosp.
Butler, Katherine D., Jewish Hosp.
Cadwallader, Marian F., Nurse Anes.
Campbell, Alice D., Hahnemann Hospital
Campbell, Helen B., Jeanes Hosp.
Carmel, Sister M. Rita, St. Mary's Hospital
Carow, Gretchen A., Mt. Sinai Hosp.
Carpenter, Evelyn A., Philadelphia Hospital for Contagious Diseases
Carson, Lillian H., Women's Homeopathic Hospital
Casey, Margaret N., Stetson Hospital
Castor, Horace W., Hospital Architect
Clark, Lewis N., Germantown Dispensary & Hospital
Clark, Margery, Mt. Sinai Hospital
Cleveland, Katherine V., Germantown Dispensary & Hospital
Clymer, H. W., Wills Hospital
Coane, Marcelene P., Jefferson Hosp.
Cole, Sylvia A., Jefferson Hospital
Conaway, Elizabeth, Penna. Hosp.
Copeland, Nell, Jefferson Hospital
Cordin, Anna K., Philadelphia School of Occup. Ther.
Costello, Ella R., Women's Homeopathic Hospital
Cox, Hon. Edwin R.
Cratty, John M., Member A. H. A.
Cressman, Edith M., St. Christopher's Hospital for Children
Cressman, Helen, Stetson Hospital
Croft, I. M., Women's Homeo. Hosp.
Crossett, Sara, Presbyterian Hosp.
Crossley, Esther W., Jewish Hospital
Culling Alice E., Jewish Hospital
Curd, Kirksey L., M.D., Frederick Douglass Memorial Hospital
Cutler, J. W., M.D., Henry Phipps Institute
Danyo, Anna, Pennsylvania Hosp.
Davidson, William, Mt. Sinai Hosp.
Davis, Hester V., Germantown Dispensary & Hospital
Deacon, Charlotte B., Pennsylvania Hospital
de Lellis, Sister M., Misericordia Hospital
deMoll, Carl, Hospital Architect
Deodata, Sister M., St. Mary's Hosp.
de Sales, Sister M. Francis, Misericordia Hospital
Desmond, M. E., Hospital Auditor
Digatis, Adele E., Mt. Sinai Hosp.
Diller, John H., Jefferson Hospital
Doane, Joseph C., M.D., Jewish Hospital
Donagan, Norah, Broad Street Hosp.
Donahoe, Rose M., Misericordia Hospital
Donovan, Rose, Mt. Sinai Hospital
Dougherty, Marie G., Misericordia Hospital
Doulan, Bella, Woman's Hospital
Dugan, Mrs. D. L., Jeanes Hospital
Durand, Bertha, Stetson Hospital
Dutton, Mrs. Genevieve B., Pennsylvania Hospital
Earnshaw, Boulton, Univ. of Penna.
Ebert, Deaconess Anna, Lankenau Hospital
Edmonds, Hon. Franklin Spencer
Edmunds, Helen, Frankford Hosp.
Edwin, Sister M., Misericordia Hosp.
Ehlers, Mrs. Nettie M., Friends Hospital
Ehrenfreda, Sister M., St. Agnes' Hospital
Elliot, Mrs. J. M., Women's Homeopathic Hospital

Elwood, Margaret A., Germantown Dispensary & Hospital
Eppley, Carrie E., Tuberculosis Cottage
Ertel, E. H., Pennsylvania Hospital
Ethnea, Sister M., St. Agnes' Hosp.
Evans, Mrs. Lottie L., Presbyterian Hospital
Farne, Hildegard P., Misericordia Hospital
Farrell, Harry, M.D., Graduate Hosp
Farris, Marie, Jefferson Hospital
Feldstein, Sidney, M.D., Widener Memorial Hospital
Field, Violet, Mt. Sinai Hospital
Fineshriber, Rabbi William H.
Fleisher, Arthur A., Jewish Hospital
Florentine, Sister M., Misericordia Hospital
Flynn, Mrs. Nellie, Penna. Hosp.
Foulkrod, Rae F., Penna. Hospital
Fowler, Margaret E., Methodist Episcopal Hospital
Francis, Susan C., Children's Hosp.
Frederick, Mrs., Philadelphia General Hospital
Freese, Elsa M., Children's Dental Clinic
Freiler, Karlyn, Misericordia Hosp.
Frisch, Margaret S., Ferry Road Playground
Fulton, Faye, Methodist Episcopal Hospital
Gabrielle, Sister Marie, St. Agnes' Hospital
Gagliardi, K. F., Lankenau Hospital
Gallagher, Marie C., St. Mary's Hosp.
Ganister, Walter, Jefferson Hospital
Garrison, E. M., Philadelphia Ortho. Hosp. & Inf. for Nervous Diseases
Gates, Thomas, University of Penna.
Gealt, Nellie A., Northern Liberties Hospital
Geralda, Sister Marie, St. Mary's Hospital
Gilbert, Dorothea, Hospital of the University of Pennsylvania
Gilbert, Mrs. F., Philadelphia General Hospital
Gill, Charles A., Hospital of the Protestant Episcopal Church
Gillespie, Mary B., Misericordia Hospital
Gilson, Helen E., Pennsylvania Hosp.
Giuffra, Elizabeth, Metropolitan Hospital
Given, R. W., Mt. Sinai Hospital
Glinz, Mrs. Mary J., Kensington Hospital
Gomen, Margaret, Private Duty Nurse
Gordon, Mary K., Hospital of the University of Pennsylvania
Gottsman, Madeleine, Jefferson Hospital
Gould, Emily J., Presbyterian Hosp.
Gradess, Mrs. S., Jewish Hospital
Graybill, Mrs. Carrie E., Philadelphia Hospital for Mental Diseases
Grayson, Elizabeth S., Children's Hospital
Greim, F. M., Pennsylvania Hosp.
Grey, H. E., Hahnemann Hospital
Grim, Ella, M.D., Woman's Hosp.
Hahn, Mrs. Frank E., Philadelphia General Hospital
Hambleton, Dorothy H., Frankford Hospital
Hannon, Dorothy, St. Luke's & Children's Hospital
Harbage, Minerva, Jewish Hospital
Hardy, K. Ruth, Graduate Hospital
Harris, Myrtle E., Penna. Hospital
Hart, Mrs. Thomas, Children's Hosp
Hartman, Gerhard, Univ. of Pa.
Hatfield, Charles J., M.D., Henry Phipps Institute
Hatfield, J. N., Pennsylvania Hosp.
Hatfield, Mrs. J. N., Penna. Hosp.
Haupt, John, Wills Hospital
Heflin, Fay A., M.D.
Hennig, Pauline, Hospital of the Woman's Medical College
Henry, J. Norman, M.D., Dept. of Public Health
Hepburn, Mrs., Rush Hospital
Hepburn, Geraldine E., Philadelphia Lying-In Hospital
Hinson, E. T., M.D., Mercy Hosp.
Hirsch, Mrs. Wm., Juvenile Aid League
Hodges, Elva F., Institute of Pennsylvania Hospital
Holbrook, Frances, Graduate School of Medicine, University of Penna.
Hostetter, Frances, Presbyterian Hospital
Howard, Elizabeth W., Hospital of the Woman's Medical College
Howson, Dora Ware, Hospital of the University of Pennsylvania
Hufcut, Dorothy, Penna. Hospital
Hughes, Kathleen, Penna. Hospital
Hunter, Bessie, Mt. Sinai Hospital
Immaculate, Sister Marie, Misericordia Hospital
Inez, Sister Mary, Misericordia Hospital
Infanta, Sister M., Misericordia Hospital
Irma, Sister Mary, Misericordia Hospital
Jackson, D. Lucille, Jefferson Hosp.

Jacobs, E. A., St. Luke's & Children's Hospital
John, Sister Mary St., St. Agnes Hospital
Johnson, Alba, Jefferson Med. College and Hosp.
Johnson, Mrs. Barclay, Pennsylvania Occupational Therapy Association
Johnson, Irene E., Graduate Hosp.
Johnson, Jane H., Graduate Hospital
Johnston, Naomi A., Methodist Episcopal Hospital
Jones, Gladys H., Hospital of the University of Pennsylvania
Joseph, Sister M. Fenton, Misericordia Hospital
Jurick, Mary, Jewish Hospital
Justa, Sister M., St. Mary's Hosp.
Kahn, Dorothy, Philadelphia County Relief Board
Keebler, Sarah S., Jeanes Hospital
Keidel, E. R., Temple Univ. Hosp.
Keller, Mrs. Anna, Hahnemann Hospital
Kellett, Anna L., St. Mary's Hosp.
Kelley, Alice G., City Farms
Kelly, Agnes S., Pennsylvania Working Home for Blind Men
Kinch, Katherine R., Jefferson Hosp.
Kingsley, Sherman C., Welfare Federation of Philadelphia.
Knipe, Mildred E., Jefferson Hospital
Knipper, Margaret, St. Joseph's Hospital
Knox, Blanche, Germantown Hosp.
Kohlhas, Mrs. Pauline, Kensington Hospital for Women
Krause, Mrs. M., Phila. Gen. Hosp.
Krause, Marie V., Mt. Sinai Hosp.
Krebs, Mary Jane, Philadelphia School of Occupational Therapy
Krusen, Frank H., M.D., Temple University Hospital
Larsen, Helen, Pennsylvania Hosp.
Lawton, Mary E., Philadelphia School of Occupational Therapy
Leidich, S. W., M.D., Llewellyn Pharmacy
Lellis, Sister Mary, Misericordia Hospital
Lennertz, Gertrude, St. Joseph's Hospital
Leonore, Sister Mary, Misericordia Hospital
Leupold, Francis C., member A.H A.
Lewis, Edith, occupational therapist
Lewis, Jean, Mt. Sinai Hospital
Lewis, Marion D., Jefferson Hospital
Lewis, Mary R., M.D., Woman's Hospital of Philadelphia
Light, Anna M., Pennsylvania Hosp.
Linnard, Margaretta M., Hospital of the University of Pennsylvania
Lloyd, M. Elizabeth, Jefferson Hosp.
Lockwood, Jennie M., St. Joseph's Hospital
Loefflad, Paul A., Rush Hospital
Loftus, Frances L., Mt. Sinai Hosp.
Loubris, Paul E., Graduate Hospital
Lucian, Sister Mary, Misericordia Hospital
Lukens, Helen, Phila. School of Occupational Therapy
Lundy, J. Wilmer, Jeanes Hospital
MacCullough, Sylvia, Jewish Hosp.
Mack, Roberta, St. Luke's & Children's Hospital
MacMartin, Christine, member A. H. A.
MacNeal, Jane C., Penna. Hospital
MacNeil, Lillian Frances, Shriners' Hospital for Crippled Children
Mahoney, Irene, Misericordia Hosp.
Maleson, M. R., Jewish Hospital
Maloy, Katherine, Hospital of the University of Pennsylvania
Marie, Sister Catherine, St. Mary's Hospital
Marie, Sister Grace, Misericordia Hospital
Marsh, Carolyn, Pennsylvania Hosp.
Marshall, Frances E., Hahnemann Hospital
Martin, Mary M., Stetson Hospital
Martin, Missouria, Broad Street Hospital
Matthewson, Eleanor, Jewish Hosp.
Maul, Millicent H., Jefferson Hosp.
Maurer, Mrs. C. B., Misericordia Hospital
Maurer, Florence, Misericordia Hosp.
McCarey, Katheryn, St. Luke's & Children's Hospital
McClosky, Mrs. Louis M., Women's Homeopathic Hospital
McDonnell, Kathryn, Misericordia Hospital
McGroary, Mary M., Misericordia Hospital
McLaughlin, Elizabeth, Misericordia Hospital
McLean, John D., M.D., Rush Hosp.
McMann, Josephine, Anderson Hosp.
McMenamin, Cornelia, St. Joseph's Hospital
McMullan, Louise R., Philadelphia School of Occupational Therapy
McNinch, M. C., Pennsylvania Hosp.
McNulty, Agnes, Jos. Price Memorial Hospital
McPhedran, F. M., M.D., Henry Phipps Inst.
McQuade, Mary M., Penna. Hospital

McTurk, Theresa A., Metropolitan Hospital
Mehring, H. S., Pennsylvania Hosp.
Melcher, C., Misericordia Hospital
Melcher, Mabel, Misericordia Hosp.
Melgaard, J. Marie, Mt. Sinai Hosp.
Mercer, Warren C., M.D., Hahnemann Hospital
Merk, Louise, Pennsylvania Hosp.
Merryman, Helen A., Misericordia Hospital
Michael, Alda, Phila. General Hosp.
Michael, Sister Mary, Misericordia Hospital
Middleton, May A., Methodist Episcopal Hospital
Miller, Elsie I., Frankford Hospital
Minton, Henry M., M.D., Mercy Hospital
Mohler, H. K., M.D., Jefferson Hosp.
Molony, Mary, Misericordia Hosp.
Monica, Sister M., Misericordia Hospital
Moore, Edna L., Temple Univ. Hosp.
Moore, G. H., M.D., Phila. Eye Inst.
Morris, C. C., St. Christopher's Hospital for Children
Moxley, Gertrude, Penna. Hospital
Muldowney, Vera K., Misericordia Hospital
Mulherin, Loretto, St. Joseph's Hosp.
Murphy, Ella, Jewish Hospital
Murphy, Sue, Hahnemann Hospital
Mymer, H. M., Wills Hospital
Neef, Priscilla S., Friends Hospital
Neill, Mary U., Temple Univ. Hosp.
Norman, Henry J., M.D., Department of Public Health
Nutterg, Evelyn, Pennsylvania Hosp.
Nye, Robert B., M.D., Jefferson Hospital
Oaks, Isabelle, Jefferson Hospital
O'Brien, Katherine K., Friends Hospital
O'Connor, Caroline G., Misericordia Hospital
Ortlip, Annette, Philadelphia Hospital for Mental Diseases
Osten, Olga A., U. S. Naval Hosp.
Page, Edward C., Children's Hosp.
Parnell, A., Jeanes Hospital
Parry, Mrs. E. W., Woman's Hosp.
Parry, Elsie M., Phila. School of Occupational Therapy
Paul, Sister Mary, Misericordia Hospital
Paul, Mrs. S. H., Philadelphia School of Occupational Therapy
Pauline, Sister M., St. Joseph's Hosp.
Pauline, Sister M., St. Agnes' Hosp.
Payne, Edith, Hospital of the University of Pennsylvania
Pearson, Celia M., Hahnemann Hosp.
Perkins, Mary M., Germantown Dispensary & Hospital
Pierre, Sister M., St. Agnes' Hospital
Pierson, Eleanor F., Penna. Hospital
Pitcher, Chas. S., member A.H.A.
Plambeck, Edna, Pennsylvania Hosp.
Pollock, E. W., Misericordia Hosp.
Pray, Dorothy E., Presbyterian Hospital
Prentzel, Harold T., Friends Hosp.
Price, Miriam D., Presbyterian Hosp.
Putnam, Mrs. A., Children's Hosp.
Quereau, Mary Wolcott, Graduate Hospital
Ramsey, Russell W., M.D., Philadelphia General Hospital
Rapp, Elizabeth, Lankenau Hospital
Raup, R. M., Jeanes Hospital
Reed, Mabel, Mercy Hospital
Refshauze, Lucille, Mt. Sinai Hosp.
Regulata, Sister M., St. Agnes' Hosp.
Reigel, Ruth, Frankford Hospital
Relyea, Grace, Temple Univ. Hosp.
Rhoads, Elizabeth, Phila. Health Council
Rita, Sister M., St. Joseph's Hospital
Robbins, S. R., Pennsylvania Hosp.
Robinson, Marian L., Penna. Hosp.
Rodman, J. S., M.D., National Bd. of Medical Examiners
Roper, Mrs. Jane D., Pennsylvania Hospital
Rosaire, Sister M., St. Joseph's Hosp.
Ross, Elizabeth B., Graduate Hosp.
Rowland, Dorothy, Misericordia Hospital
Rowland, Isabel, Woman's Hospital
Ruben, Mrs. Joseph H., Jewish Hospital
Russell, M. Mabel, Jewish Hospital
Sahlender, Margaret, Joseph Price Memorial Hospital
Sallenberger, Mrs. E. W., Children's Heart Hospital
Salomon, Hilda R., Jewish Hospital
Sampey, Madelon K., Hahnemann Hospital
Schabinger, Mary C., Wills Hospital
Schneider, Mrs. Emily R., Philadelphia General Hospital
Schneider, Florence, Misericordia Hospital
Schneider, Mary M., Misericordia Hospital
Schulze, Anne, Pennsylvania Hosp.
Schwab, Florence, Temple University Hospital
Schwerdtle, Florence E. Pennsylvania Hospital
Scott, Egbert T., M.D., Mercy Hosp.

Sellers, Elizabeth G., Hospital of the University of Pennsylvania
Senger, Nellie, Hospital of the University of Pennsylvania
Sharp, Edith B., Philadelphia County Relief Board
Sherlock, Winifred, Misericordia Hospital
Shipley, J. E., Germantown Dispensary & Hospital
Shoffer, Miss, Rush Hospital
Silverman, Edward, Mt. Sinai Hosp.
Sing, Gertrude, Joseph Price Memorial Hospital
Siris, Florence, Mt. Sinai Hospital
Sirken, J. G., M.D., Mt. Sinai Hosp.
Sirken, Mary S., Mt. Sinai Hospital
Sloan, Albert, Mt. Sinai Hospital
Smarr, Sally I., Hospital of the Protestant Episcopal Church
Smelzer, Donald C., M.D., Graduate Hospital
Smelzer, Mrs. Donald C., Graduate Hospital
Smith, Alice C., Jewish Hospital
Smith, Mrs. Charlotte A., Graduate Hospital
Smith, Cornelia G., Philadelphia School of Occupational Therapy
Smith, Eleanor, Phila. Gen. Hosp.
Smith, Ethel M., Joseph Price Memorial Hospital
Smith, John M., Hahnemann Hosp.
Smith, Mrs. J. M., Hahnemann Hosp.
Snyder, Juliet, Home of Merciful Saviour for Crippled Children.
Solomon, Mrs. B., Philadelphia General Hospital
Solomon, Laura, Mt. Sinai Hospital
Spackman, Clare S., Philadelphia School of Occupational Therapy
Stallman, Emma S., Philadelphia School of Occupational Therapy
Stephenson, Mary V., Hospital of the University of Pennsylvania
Stine, Elizabeth L., Hospital of the University of Pennsylvania
Stokes, Henry W., Rush Hospital
Stute, Willa B., nurse
Sumner, Mrs. A. W., Women's Homeopathic Hospital
Swift, Alice F., Germantown Dispensary & Hospital
Tait, Georgia A., Presbyterian Hosp.
Taus, Miss, Rush Hospital
Teagre, Marion, St. Agnes' Hospital
Thomas, Mrs. Carrie L., Women's Homeopathic Hospital
Thompson, Ora E., Methodist Episcopal Hospital
Todd, P. E., City Farms
Truitt, Berton C., M.D., Douglass Memorial Hospital
Truxal, Margaret, Philadelphia School of Occupational Therapy
Turner, Jaquelin, Philadelphia Orthopedic Hospital
Turner, John P., M.D., Mt. Sinai Hospital
Tumen, Mrs. R., Mt. Sinai Hospital
Urquhart, Jessie G., Jewish Hospital
Vichules, Gussie, Presbyterian Hosp.
Viehmann, Margaret, Misericordia Hospital
Vincentin, Sister Mary, Misericordia Hospital
Virdin, A. C. H., Temple University Hospital
Wagner, Florence E., Penna. Hosp.
Waide, Sylvia, Pennsylvania Hosp.
Walker, Elizabeth F. L., occup. ther.
Walton, Katie L., Phila. Gen. Hosp.
Warren, Mrs. L., U. S. Naval Hosp.
Waters, Lena R., Hospital of the University of Pennsylvania
Webb, Mrs. Raymond, U. S. Naval Hospital
Webster, Edward L., Friends Hosp.
Webster, Horace D., Friends Hosp.
Weinburg, Phyllus, Jewish Hospital
Weinmann, Mrs. J., Phila. Gen. Hosp.
Weitsner, Katherine, Philadelphia School of Occupational Therapy
Wellman, Kathryn, Institute of Pennsylvania Hospital
Welty, Eva J., Methodist Episcopal Hospital
Wentes, Chas. H., Hahnemann Hospital
Werner, Dorothy, Hospital of the Protestant Episcopal Church
Whisler, S., Hospital of the University of Pennsylvania
Whitehead, Annette M., nurse anes.
Whitman, Irene, Frankford Hospital
Widmer, W. A., J. B. Lippincott Co.
Wiers, Mrs. Charles R., Germantown Dispensary and Hospital
Wierzbicki, Stephen, member A.H.A.
Wiesner, Dorothy E., Philadelphia Health Council
Wilderman, I., Mt. Sinai Hospital
Wilkinson, R. Powers, M.D., Methodist Episcopal Hospital
Willard, Helen S., Philadelphia School of Occupational Therpay
Williams, Florence, Penna. Hospital
Williams, Katherine, Jewish Hosp.
Wilson, Gertrude A., Philadelphia School of Occupational Therapy
Witmer, Kathryn, Penna. Hospital
Wolf, Helen L., Penna. Ind. Home for Blind Women

Woods, Helen E., University Hosp.
Wright, Dorothy E. Mt. Sinai Hosp.
Wright, Eva, Broad Street Hospital
Wright, Helen M., St. Joseph's Hosp.
Young, Helen G., American Hospital for Diseases of the Stomach

Philipsburg

Houck, Edna I., Philipsburg State Hospital
Lauman, Anna W., Philipsburg State Hospital

Pittsburgh

Alacoque, Sister M., St. Joseph's Hospital
Arthur, Nora B., Presbyterian Hosp.
Bausman, Louise, Mercy Hospital
Chalfont, Eleanor M., Pittsburgh School of Occupational Therapy
Chrysostom, Mother M., St. Francis Hospital
Clifford, Lois I., West Pennsylvania School for Blind
Consilia, Sister M., St. Francis Hosp.
Eichenlaub, Edward D., St. Francis Hospital
Eichenlaub, M. H., Western Pennsylvania Hospital
Gonzales, Sister M., St. Joseph's Hospital
Isidore, Sister M., Pittsburgh Hosp.
Jones, Jeannette L., South Side Hospital
McCague, Dorothy, Mercy Hospital
McKean, Bertha C., Passavant Hosp.
Mercedes, Sister M., Pittsburgh Hospital
Mercy, Sister Mary, Mercy Hospital
Metzger, Irvin D., M.D., State Board of Medical Education
Miller, Mary B., Presbyterian Hosp.
Newton, Mary M., Homeo. Hospital
Richter, Leola M., Presbyterian Hospital
Rose, Sister M., Mercy Hospital
Roth, J. E., South Side Hospital
Sepp, N. J., Homeopathic Medical & Surgical Hospital & Dispensary
Shaw, Elizabeth H., St. Margaret Memorial Hospital
Snee, Mrs. Mary, Homeopathic Medical & Surgical Hospital & Dis.
Thomasine, Sister, St. Francis Hosp.
Turnbull, Jessie J., Elizabeth Steel Magee Hospital
Walton, Mary E., Mercy Hospital
Yearick, H. G., Homeopathic Medical & Surgical Hospital & Dis.

Pittston

Allen, James W., Pittston Hospital
Davis, Evelyn G., Pittston Hospital
Lawler, Mary G., Pittston Hospital
Mulherin, Florence, Pittston Hosp.
Tinsley, Esther, Pittston Hospital

Pottstown

Wanger, Dorothy E., Homeo. Hosp.

Pottsville

Cavanaugh, Rose, Pottsville Hosp.
Davis, Carrie, Pottsville Hospital
Fetzer, Winnetta C., Pottsville Hosp.
Greene, Major Roger A., Pottsville Hospital
Greene, Mrs. Roger A., Pottsville Hospital
Kurchinsky, Mary, Pottsville Hosp.
Leisse, Ernest A., Pottsville Hospital

Quakertown

Yingst, V. E., Quakertown Hospital

Reading

Bisbing, John H., M.D., Berks County Tuberculosis Hospital
Bower, Andrew P., Berks County Tuberculosis Hospital
Breitinger, W. M., Reading Hospital
Emil, Sister Mary, St. Joseph's Hosp.
Georgina, Sister M., St. Joseph's Hospital
Hitz, Leta A., Reading Hospital
Inez, Sister M., St. Joseph's Hosp.
Ireneus, Sister M., St. Joseph's Hospital
Jenne, Mary A., Reading Hospital
Lourdes, Sister M., St. Joseph's Hospital
Maura, Sister M., St. Joseph's Hosp.
Moyer, E. J. W., Reading Hospital
Sulpitia, Sister M., St. Joseph's Hosp.
Urich, Harry C., Reading Hospital
Yarnall, Catherine, Reading Hospital

Ridley Park

Taylor, Mrs. Katherine G., Taylor Hospital

Rochester

Baxter, M. R., Rochester Gen. Hosp.
Baxter, Mrs. M. R., Rochester General Hospital
Baxter, Mary Catherine, Rochester General Hospital

Sayre

Bishop, Howard E. Robert Packer Hospital
Bishop, Mrs. H. E., Robert Packer Hospital
Guthrie, Donald, M.D., Pennsylvania State Medical Assn.
Piollet, Hon. Louis, Robert Packer Hospital

Scranton

Avellino, Sister M., Mercy Hospital
Entley, William D., Scranton State Hospital
Farbanish, Harry, Scranton State Hospital
Gailey, Ida M., Scranton State Hosp.
Grant, Janet Gordon, Moses Taylor Hospital
Hill, M. Y., West Side Hospital
Huhn, Mary E., Moses Taylor Hosp.
O'Hara, Marie H., Hahnemann Hospital
Robbins, L. R., Hahnemann Hosp.

Sellersville

Hoffecker, Nellie, Grand View Hosp.
Robinson, Elsie, Grand View Hosp.

Shamokin

Reese, G. W., M.D., Shamokin & Mt. Carmel State Hospital

Sharon

Jeffries, Carl D., Christian H. Buhl Hospital
Jeffries, Mrs. Carl D., Christian H. Buhl Hospital

Shenandoah

Briesch, Martha, Locust Mountain State Hospital
Hall, Jean M., Locust Mountain State Hospital

Titusville

Stewart, Ida, Titusville Hospital

Uniontown

Gruver, Goldie K., Uniontown Hosp.
Wiedman, Beatrice A., Uniontown Hospital

Upper Darby

Mills, Major F. H., (Ret.)
Mills, Mrs. F. H., nurse U. S. A.

Warren

Felger, Mabel, Warren Gen. Hosp.
McLaughlin, Lucille C., Warren General Hospital
Smith, Mrs. Bertha L., Warren State Hospital
Wirt, Dorothy J., Warren State Hospital

Washington

Galvin, Margaret B., Hillsview Farms Sanitarium
Jones, Carolyn, Hillsview Farms Sanitarium

Washington Crossing

Kessler, J. G., Burgess Sanitarium

Waynesboro

Faubel, Eleanor C., Waynesboro Hospital

Wernersville

Burkholder, Esther M., Wernersville State Hospital

West Chester

Cassel, Mildred, Homeopathic Hospital of Chester County
Chapman, Gertrude, Homeopathic Hospital of Chester County
Cheney, Ruth, Homeopathic Hospital of Chester County
Cunningham, Martha L., Homeopathic Hospital of Chester County
Jackson, Alice, Homeopathic Hospital of Chester County
Link, Christine E., Homeopathic Hospital of Chester County
Manger, Helena, Homeopathic Hospital of Chester County
Reichgert, A. F., Chester County Hospital
Smith, Florence C., Homeopathic Hospital of Chester County
Spencer, Bessie E., Homeopathic Hospital of Chester County

Wilkes-Barre

Cavan, M. G., Mercy Hospital
Dougherty, Donia D., Wyoming Valley Homeopathic Hospital
Krewson, Sarah A., Wilkes-Barre General Hospital
Martina, Sister Mary, Mercy Hosp.
Matthews, Elmer E., Wilkes-Barre General Hospital
Sumner, Thelma M., Wyoming Valley Homeopathic Hospital
Theodore, Sister M., Mercy Hospital
Thomasella, Sister M., Mercy Hosp.

Willow Grove

Sklar, Mrs. Lena, Willow Crest Hosp.

Williamsport

Hemphill, R., Williamsport Hospital
McKeague, A. C., Williamsport Hospital

York

Cochrane, Elizabeth, York Hospital
Gilbert, Norma, York Hospital
Gipe, Florence M., York Hospital
Hake, Ethel, York Hospital
Ketterman, Marie, York Hospital
Morgan, Dr., York Hospital
Ness, Beulah, York Hospital
Ponesmith, Sarah D., York Hospital
Warner, Flower Belle, York Hosp.

RHODE ISLAND

Howard

Cooney, Eleanor, State Hospital
Dukeshire, Phyllis M., State Hosp.
Fowler, Marian S., State Hospital
Wardrop, Louise C., State Hospital
Wood, Mary Alice, State Hospital

Newport

Dunham, Harry J., Newport Hosp.

Providence

Lindblad, C. A., Homeopathic Hosp.
Mintzes, Florence R., Miriam Hosp.
Peters, John M., M.D., Rhode Island Hospital
Rice, William O., M.D., Rhode Island Hospital
Richardson, D. L., M.D., Charles V. Chapin Hospital

Wakefield

Denico, Maud F., South County Hospital

Woonsocket

Gardiner, John C., Woonsocket Hospital

SOUTH CAROLINA

Charleston

Bates, F. O., Roper Hospital
Bates, Mrs. F. O., Roper Hospital
Bernardine, Sister M., St. Francis Xavier Infirmary
Minnis, Isabelle, Roper Hospital
Verdier, Mamie E., Roper Hospital
Victoire, Sister M., St. Francis Xavier Infirmary

Florence

McLeod, F. H., M.D., McLeod Infirmary
McLeod, James, M.D., McLeod Infirmary

Greenville

Holmes, Mrs. Byrd B., Greenville City Hospital
Schloeman, Luella, Shriners' Hospital for Crippled Children

Spartanburg

Beeler, James Moss, M.D., Spartanburg General Hospital
Funderburg, F. G., M.D., Spartanburg General Hospital

Sumter

Snyder, Ada I., Tuomey Hospital

SOUTH DAKOTA

Aberdeen

Streng, Lydia, Good Samaritan Hosp.

TENNESSEE

Chattanooga

Ebbs, Dorothy, Baroness Erlanger Hospital
Estes, Mrs. M. L., Children's Hosp.
Pearson, Harriet, Baroness Erlanger Hospital
Wobles, Ona, Baroness Erlanger Hospital

Kingsport

Eutsler, G. W., Holston Valley Community Hospital

Knoxville

Elder, Eugene B., M.D., Knoxville General Hospital
Elder, Mrs. Eugene B., Knoxville General Hospital

Memphis

Baxter, Ethel, nurse anes.
Moffatt, B. P., Methodist Hospital
Sheats, George D., Baptist Memorial Hospital
Ward, J. F., Memphis Gen. Hosp.

Nashville

Connell, Clarence P., Vanderbilt University Hospital
Mathieu, Augusta K., Vanderbilt University Hospital
Nairn, Elizabeth W., Vanderbilt University Hospital
Sloo, Elizabeth, Protestant Hospital
Sory, Marvin W., Protestant Hosp.
Vickers, Hattie, Vanderbilt University Hospital

TEXAS

Abilene

Collier, E. M., West Texas Baptist Sanitarium

Beaumont

Engblad, Mrs. Grace, Tuberculosis Hospital

Dallas

Black, Z. E., Chamber of Commerce
Groseclose, Rev. J. H., Dallas Methodist Hospital
Myers, Jane E., Scottish Rite Hosp.
Smith, May F., Bradford Memorial Hospital for Babies
Twitty, Bryce L., Baylor University Hospital
Twitty, Mrs. Bryce L., Baylor University Hospital

Fort Worth

Adams, Nell, City and County Hosp.
Hoadley, Dorothy M., Methodist Hospital

Olmstead, Ola, The Coffey Clinic
Thompson, Mrs. W. R., City & County Hospital

Galveston

Wilson, Lucius R., M.D., John Sealy Hospital

Houston

Jolly, Robert, Memorial Hospital
Jolly, Mrs. Robert, Memorial Hosp.
Roberts, Mrs. Josie M., Methodist Hospital

Jacksonville

McMahon, Mrs. George T., Nan Travis Sanitarium

Longview

Markham, Louis M., Markham Sani.

Marlin

Bennett, Hazel M., Shaw Clinic and Hospital

Nacogdoches

Crawford, Doska, City Mem. Hosp.

San Antonio

Copeland, J. B., M.D., Robert B. Green Memorial Hospital
Roberson, Mrs. Martha P., Medical and Surgical Hospital

Sweetwater

Nielson, Bertha S., Sweetwater Sani.

Temple

Davis, Ara, Scott & White Hospital

Wichita Falls

Wallace, Eva M., Wichita Falls Clinic Hospital

UTAH

Ogden

Jenkins, J. Howard, Thomas D. Dee Memorial Hospital

Salt Lake City

Barnes, Harold S., Dr. W. H. Grove's L. D. S. Hospital

VERMONT

Bellows Falls

Richardson, Anna L., Rockingham Hospital

Randolph

Wheeler, Mabel F., Gifford Memorial Hospital

Rutland

Churchill, P. A., Rutland Hospital
Eldridge, Eugenia, Rutland Hospital

VIRGINIA

Alexandria

MacGregor, Eliz. N., Alexandria Hospital

Charlottesville

Lentz, C. S., M.D., University of Virginia Hospital
Robinson, Mrs. Samuel J., occup. ther.

Fortress Monroe

Black, Minnie M., Station Hospital

Harrisonburg

Aldhizer, Stuart G., Rockingham Memorial Hospital

Lynchburg

Graves, William E., Marshall Lodge Memorial Hospital
Hardin, Mary S., Lynchburg Hosp.

Nassawadox

Rudkin, M., Northampton-Accomac Memorial Hospital

Newport News

Beavers, John, M.D., Riverside Hosp.

Norfolk

Fleming, Maude M., Norfolk Protestant Hospital
Redfield, Knowlton, M.D., Norfolk Protestant Hospital
Weick, Anna M., U. S. Marine Hosp.

Petersburg

Sledge, G. O., Jr., Petersburg Hosp.
Sledge, Mrs. G. O., Jr., Petersburg Hospital
Wayne, Montez, Petersburg Hospital

Portsmouth

Bennett, W. L., King's Daughters Hospital
Jennings, Alice, King's Daughters Hospital
Privott, Elsie B., King's Daughters Hospital

Radford

Jefferson, Mary E., St. Albans Sana.

Richmond

Brown, Aileen, Medical College of Virginia, Hosp. Div.
Coleman, M. Haskins, Jr., Johnston-Willis Hospital
Copeland, Vera, St. Elizabeth's Hosp.
Jarrett, Lewis E., M.D., Medical College of Virginia, Hosp. Div.
Knibb, Hazel, Grace Hospital
Lankford, M. Mae, Johnston-Willis Hospital

Pfeiffer, Charlotte, Stuart Circle Hospital
Pinckney, Mrs. Thomas, Medical College of Virginia, Hosp. Div.
Pugh, Hattie, Medical College of Virginia, Hosp. Div.
Scott, Mrs. J. O., Retreat for the Sick
Sorg, Mrs. Stuart, Retreat for the Sick.
Williams, Mrs. George E., Retreat for the Sick
Williams, Madeline V., Retreat for the Sick
Wolf, Lulu K., Medical College of Virginia, Hosp. Div.
Zeigler, Frances H., Medical College of Virginia, Hosp. Div.

Roanoke

Farris, Marie, Jefferson Hospital
Scott, Georgia, Lewis-Gale Hospital
Short, C. B., Jefferson Hospital
Walters, W. N., Lewis-Gale Hosp.

University

Payne, Mrs. Minnie F., University of Virginia Hospital

WASHINGTON

Everett

Spry, Cecile T., General Hospital
Spry, Vernon, General Hospital

Spokane

Buck, J. V., St. Luke's Hospital

Tacoma

Cummings, C. J., Tacoma Gen. Hosp.

WEST VIRGINIA

Beckley

Grown, Beulah Mae, Pinecrest Sani.

Charleston

Corbitt, Alma, Charleston Gen. Hosp.
Derwal, Lillian I., Charleston General Hospital
Fry, Jane E., Charleston General
Fuller, Mabel C., Mountain State Hospital
Hart, John, Hospital Service, Inc.

Hopemont

Copley, Anne E., Hopemont Sana.

Litchwood

McClung, James, M.D., McClung Hospital
White, Mary L., McClung Hospital

Martinsburg

Redding, Sarah, King's Daughters Hospital
Wachtel, Mrs. Nelle H., King's Daughters Hospital
Young, Blanche M., Martinsburg City Hospital

Wheeling

Turk, J. Stanley, Ohio Valley General Hospital

WISCONSIN

Beloit

Johnston, Margaret W., Beloit Municipal Hospital

Madison

Booth, Mary, Wisconsin State Orthopedic Hospital
Buerki, R. C., M.D., Wisconsin General Hospital
Crafts, Grace T., Madison Gen. Hosp.
Fenby, Carolyn M., Methodist Hosp.
Reineking, Walter C., M.D., Lake View Sanatorium

Milwaukee

Austin, Lawrence C., Mount Sinai Hospital
Austin, Mrs. Lawrence C., Mount Sinai Hospital
Lerch, Sister Emma, Milwaukee Hospital
Wendt, Rev. Paul, Evangelical Deaconess Hospital

Onalaska

Handy, Mrs. Mary, Oak Forest Sana

Waukasha

Herrl, Caroline, Waukesha Municipal Hospital

Wauwatosa

Bellis, G. L., M. D., Muirdale Sana.

CANADA

BRITISH COLUMBIA

Victoria

Crossland, Mrs. Nellie F. W., Member A.H.A.

MANITOBA

Winnipeg

Stephens, George F., M.D., Winnipeg General Hospital
Williams, Gerald, M.D., Children's Hospital

NEW BRUNSWICK

Moncton

MacMaster, A. J., Moncton Hospital

NOVA SCOTIA

Halifax

McIntosh, George A., M.D., Victoria General Hospital

ONTARIO

Brantford

McKee, E. M., Brantford Gen. Hosp.

Chatham

Baird, Lila M., Public General Hosp.
Patterson, Edythe M., Public General Hospital

Ottawa

Dobbie, J. A., M.D., Ottawa Civic Hospital
Shirreff, W. T., Strathcona Hospital
Shirreff, Mrs. W. T., Strathcona Hospital
Verreault, Rev. G., Canadian Hospital Council

Toronto

Agnew, G. H., M.D., Canadian Medical Association
Dove, Annie G., Dept. of Public Health
Edwards, M. A.,North Toronto Welfare League
Govan, James, hosp. architect
Haynes, H. T., Toronto Western Hospital
Haynes, Mrs. H. T., Toronto Western Hospital
Hewson, R. R., Toronto East General Hospital
Rowland, Henry A., Riverdale Isolation Hospital
Swanson, A. J., Toronto Western Hospital

QUEBEC

Montreal

Chenoweth, W. R., Royal Victoria Hospital
Chenoweth, Mrs. W. R., Royal Victoria Hospital
Hodges, Mrs. G. K., Royal Victoria Hospital
Lapierre, Gaston, M.D., Hôpital Sainte-Justine
Paice, Mrs. H. Aline, Royal Victoria Hospital

SASKATCHEWAN

Saskatoon

Friesen, Gordon A., Saskatoon City Hospital
Shaw, Leonard, Saskatoon City Hospital
Shaw, Mrs. Leonard, Saskatoon City Hospital

AUSTRALIA

Sydney, N. S. W.

FitzPatrick, George, New South Wales Hospital

ENGLAND

Liverpool

Lamb, Sydney, M.B.E., Merseyside Hospitals Council

PHILIPPINE ISLANDS

Manila

Weiser, Lillian J., St. Luke's Hosp.

PUERTO RICO

Rio Piedras

Diaz, Mary P., Psychiatric Hospital

REPUBLIC OF PANAMA

Panama City

Reeder, Louise, Hospital de Panama

SOUTH AFRICA

Capetown

Morris, F. B., Capetown Hospital

Registration Statistics

Philadelphia Convention

Members of the Association and hospital delegates	2,462
Guests registered giving no hospital connection	410
Hospital exhibitors and their representatives registered	657
Total personal registration, American Hospital Association	3,529

REGISTRATION OF ALLIED ASSOCIATIONS MEETING WITH THE AMERICAN HOSPITAL ASSOCIATION

American Protestant Hospital Association	137
American Occupational Therapy Association	416
National Association of Nurse Anesthetists	395
Junior League	125
American Association of Medical Social Workers	100
	1,173

TOTAL NUMBER OF INSTITUTIONS REPRESENTED . . 1,062

The Board of Editors

E. Muriel Anscombe
Jewish Hospital, St. Louis

W. L. Babcock, M.D.
Grace Hospital, Detroit

Asa S. Bacon
Presbyterian Hospital, Chicago

B. W. Black, M.D.
Alameda County Hospital, Oakland, Calif.

S. R. D. Hewitt, M.D.
St. John General Hospital, St. John, N. B.

J. R. Mannix
University Hospitals, Cleveland

Robert E. Neff
State University of Iowa Hospital, Iowa City

Frederic A. Washburn, M.D.
190 Bay State Road, Boston

Bert W. Caldwell, M.D.
Executive Secretary, American Hospital Association